

## Appendix G Aboriginal Areas Protection Authority Certificate

G



**Aboriginal Areas  
Protection Authority**  
protecting sacred sites across the territory

**Our File: D89/199; 2011/14817**  
**In reply please quote: 75719**

The Darwin Port Corporation  
GPO Box 2520  
DARWIN NT 0801

**ATTENTION: David McMaster**

**RE: ISSUE OF AUTHORITY CERTIFICATE FOR EAST ARM PORT EXPANSION**

I refer to your application for Authority Certificate received on the 9<sup>th</sup> February 2011 for the above location. Accordingly, under the powers delegated to me under Section 19 of *the Northern Territory Aboriginal Sacred Sites Act 1989* I am pleased to issue the attached Authority Certificate.

Please read carefully the conditions outlined in the Certificate. In particular, you should note that it has been issued for an indefinite period of time, providing that the works covered by the Certificate start within the period stipulated in condition 3.

Please be advised that archaeological places or objects may exist within or in the vicinity of your application area and that all such materials are protected under *the Northern Territory Heritage Conservation Act 1991*. For further information please contact the Heritage Branch of the Department of Natural Resources, Environment, the Arts and Sport on (08) 8999 5036 or email [heritage.nretas@nt.gov.au](mailto:heritage.nretas@nt.gov.au).

You should also note that the Authority has issued you with two identical copies of digitised maps attached. One copy should be retained with your original Certificate. The second is supplied for use by contractors to avoid unnecessary photocopying of a colour coded document.

Please note that the cost of this Authority Certificate will be \$7,898 and an invoice will be issued to you by the Department of Business and Employment [DBE]. The terms and conditions of the invoice will require you to make payment within 30 days of receipt.

If you have any further queries regarding this Authority Certificate please contact Amanda Markham on 8951 5023.

Yours faithfully,

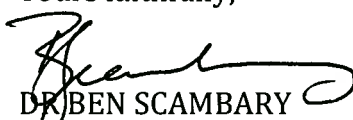
  
DR BEN SCAMBARY  
Chief Executive Officer  
4 October

2011

Darwin  
P: +61 (08) 8999 5511  
F: +61 (08) 8999 4334  
[www.aapant.org.au](http://www.aapant.org.au)  
[enquiries.aapa@nt.gov.au](mailto:enquiries.aapa@nt.gov.au)  
4th Floor, R.C.G Centre,  
47 Mitchell Street DARWIN NT  
GPO Box 1890, Darwin NT 0801

Alice Springs  
P: +61 (08) 8999 5511  
F: +61 (08) 8952 2824  
[www.aapant.org.au](http://www.aapant.org.au)  
[enquiries.aapa@nt.gov.au](mailto:enquiries.aapa@nt.gov.au)  
Ground Floor, Belvedere House  
Cnr Bath & Parsons Streets Alice Springs NT  
All mail to Darwin GPO

# ABORIGINAL AREAS PROTECTION AUTHORITY AUTHORITY CERTIFICATE

Issued in accordance with Section 22 of the Northern Territory Aboriginal Sacred Sites Act 1989.

REFERENCE: D89/199; 2011/14817 (Doc: 75719) C2011/222

APPLICANT: The Darwin Port Corporation  
GPO Box 2520  
DARWIN NT 0801

SUBJECT LAND: 330 Berrimah Road, Sections 5412, 5631, part Lot 6202 (100 of Bagot), as shown on the map which is annexure 'A' hereto.

## PROPOSED

WORK OR USE: The project is to encompass a rail spur line and loop for raw materials handling (sec 5412 and part sec 6202), development within Sec 5631 is for new vessel berthing facilities, tug moorings and associated infrastructure.

## CONDITIONS:

1. The applicant shall ensure that the conditions of this Certificate are included in any subsequent contract or tender documents for the works or use described herein.
2. The applicant shall ensure any agent, contractor or employee is aware of the conditions of this Certificate and the obligations of all persons (who enter on, or carry out works or use land on which there is a sacred site) under Part IV of *the Northern Territory Aboriginal Sacred Sites Act 1989*.
3. This Certificate shall lapse and be null and void if the works in question or the proposed use is not commenced within 24 months of this Certificate.
4. The applicant shall ensure any agent, contractor or employee is aware of the content of section 40(1) of *the Northern Territory Aboriginal Sacred Sites Act 1989* which provides that this Certificate does not negate the need for consent, approval or permission for the subject works or use of the land which may be required under another statute.

The COMMON SEAL of the  
ABORIGINAL AREAS PROTECTION AUTHORITY  
was hereto affixed on the 4 day  
of October 2011

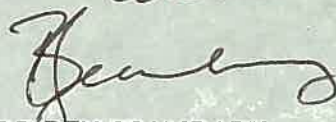

DR BEN SCAMBARY  
Chief Executive Officer



# East Arm Port Expansion

ANNEXURE "A" MAP FORMING PART OF

AUTHORITY CERTIFICATE C2011/222

ISSUED TO: The Darwin Port Corporation

AUTHORISED COPY: NUMBER 1 OF 4

CHECKED BY: *SS* DATE 12/10/2011

SHAWN SMITH - SENIOR LAND INFORMATION OFFICER

SCALE 1 : 20,000

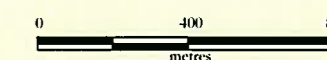

Projection: MG-A Zone 52  
Horizontal Datum: GD:194

### KEY

 Subject Land

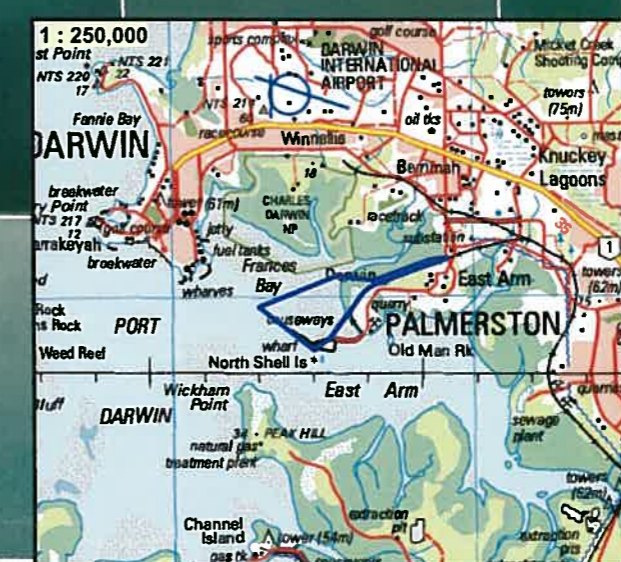
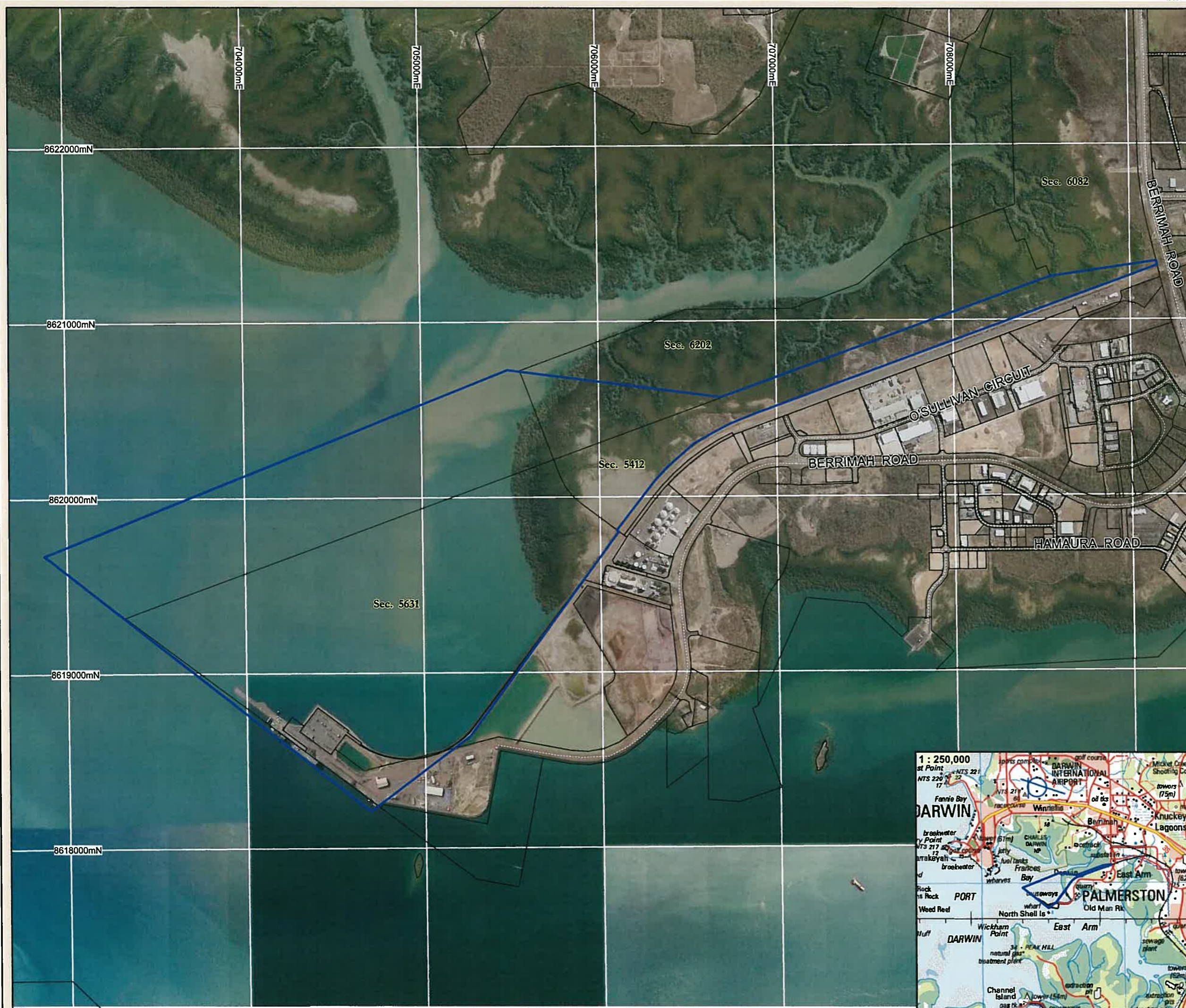

Prepared and produced by Aboriginal Areas Protection Authority (AAPA), Darwin, Northern Territory of Australia 11/02/2011  
AAPA Northern Territory of Australia

The use of any Topographic Base Mapping Copyright © Geoscience Australia. All rights reserved.  
The use of any Base Aerial Imagery Copyright © Digital Globe, Australia. All rights reserved.

This map forms part of a Certificate issued by the Authority under section 22 of the Northern Territory Aboriginal Sacred Sites Act 1989. No reliance should be put on the accuracy of the information on the map except as it relates to the land the subject of the Certificate and the fact that sites are not shown in other areas shall not be taken as a definitive indication of the existence or lack of existence of sites in these areas.