

8

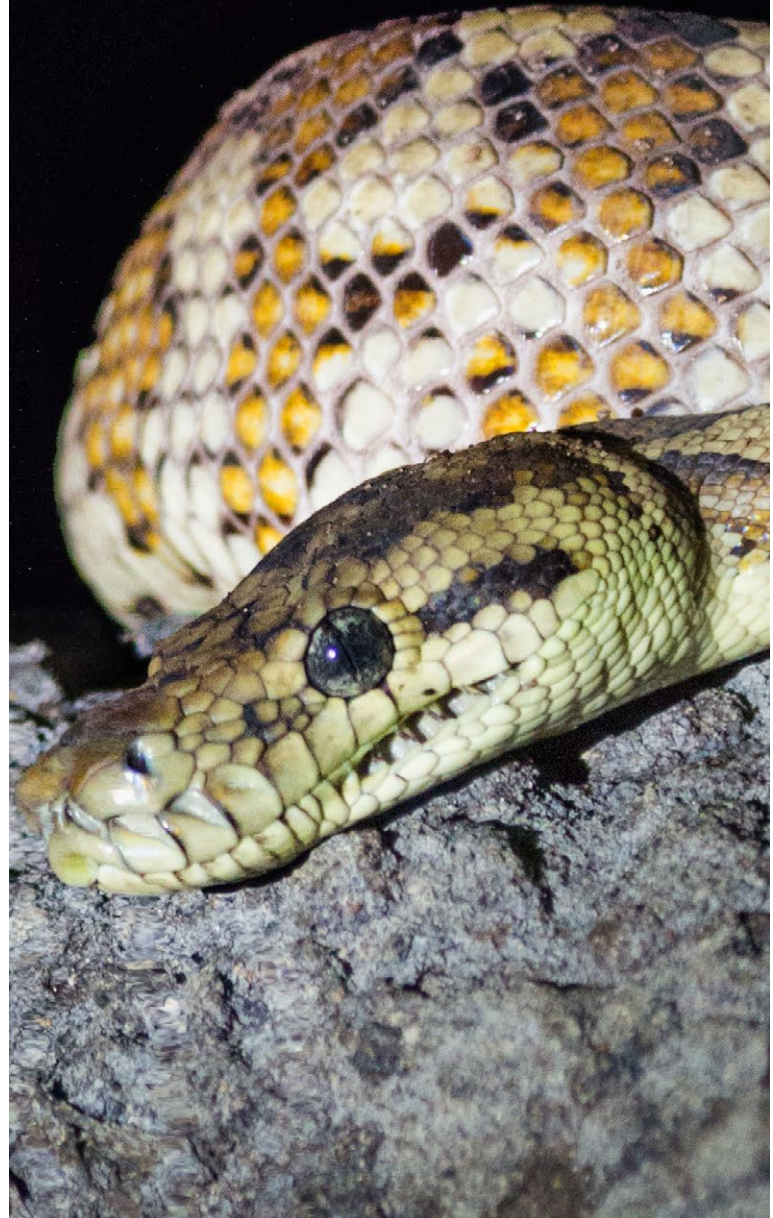

**Abbreviations**



## 8 ABBREVIATIONS

The following abbreviations are commonly used throughout this *Environment Protection Act 2019* (NT) Referral.

ABBREVIATION / ACRONYM	DEFINITION
%	Percentage
4WD	Four-wheel drive
AA	Access Authority
AAPA	Aboriginal Areas Protection Authority
AHD	Australian Height Datum
ALC	Anindilyakwa Land Council
ALRA	<i>Aboriginal Land Rights (Northern Territory) Act 1976</i> (Cth)
ATSIHP Act	<i>Aboriginal and Torres Strait Islander Heritage Protection Act 1984</i> (Cth)
Cth	Commonwealth
DAFE	Department of Agriculture, Fisheries and Forestry
DBH	Diameter at Breast Height
DCCEEW	Department of Climate Change, Energy, the Environment and Water
DENR	Department of Environment and Natural Resources
DEPWS	Department of Environment, Parks and Water Security
DITT	Department of Industry, Tourism and Trade
DNREAS	Department of Natural Resources, Environment, the Arts and Sport
EP Act	<i>Environment Protection Act 1994</i> (NT)
EP Regulations	<i>Environment Protection Regulations 2020</i> (NT)
EA Act	<i>Environmental Assessment Act 1982</i> (NT)
EAA Procedures	<i>Environmental Assessment Administrative Procedures</i>
EARC	East Arnhem Regional Council
EIS	Environmental Impact Statement
EL	Exploration License
EPBC Act	<i>Environment Protection and Biodiversity Conservation Act 1999</i> (Cth)
the exploration program	The Southern Lease Exploration Program (2023-2025)
FIFO	Fly-In Fly-Out
GEMCO	Groote Eylandt Mining Company Pty Ltd
GHG	Greenhouse Gas
GIS	Geographic Information System
GPO	General Post Office
GPS	Global Positioning System
ha	Hectare



ABBREVIATION / ACRONYM	DEFINITION
Heritage Act	<i>Heritage Act 2011</i> (NT)
In-situ	In the original place
IPA	Indigenous Protected Area
km <sup>2</sup>	Square kilometres
KPIs	Key Performance Indicators
L	Litres
Land Clearing Guidelines	<i>Land Clearing Guidelines – Northern Territory Planning Scheme</i>
LiDAR	Light Detection and Ranging
m	Metre
ML	Mineral License
MMP	Mining Management Plan
MNES	Matters of National Environmental Significance
NOI	Notice of Intent
NAFI	Northern Australian Fire Information
NR	Natural Resource
NR Maps	Northern Territory Natural Resource Maps
NT	Northern Territory
NT EPA	Northern Territory Environment Protection Authority
OHS	Occupational Health and Safety
PER	Public Environment Report
PFS	Pre-feasibility Study
Planning Act	<i>Planning Act 1999</i> (NT)
PMST	EPBC Act Protected Matters Search Tool
Qld	Queensland
RC	Reverse Circulation
RWA	Restricted Work Areas
Sacred Sites Act	<i>Northern Territory Aboriginal Sacred Sites Act 1989</i> (NT)
<i>Significant Impact Guidelines</i>	<i>Matters of National Environmental Significance. Significant Impact Guidelines 1.1</i>
TEC	Threatened Ecological Community
TPWC Act	<i>Territory Parks and Wildlife Conservation Act 2006</i> (NT)
TSMP	The Groote Archipelago Threatened Species Management Plan
VMU	Vegetation Map Unit
WM Act	<i>Weeds Management Act 2001</i> (NT)
WMB	Weed Management Branch
WMS	Weed Management System