

March 2022

# Chapter 2 – Proposal Description

Australia-Asia PowerLink Environmental Impact Statement

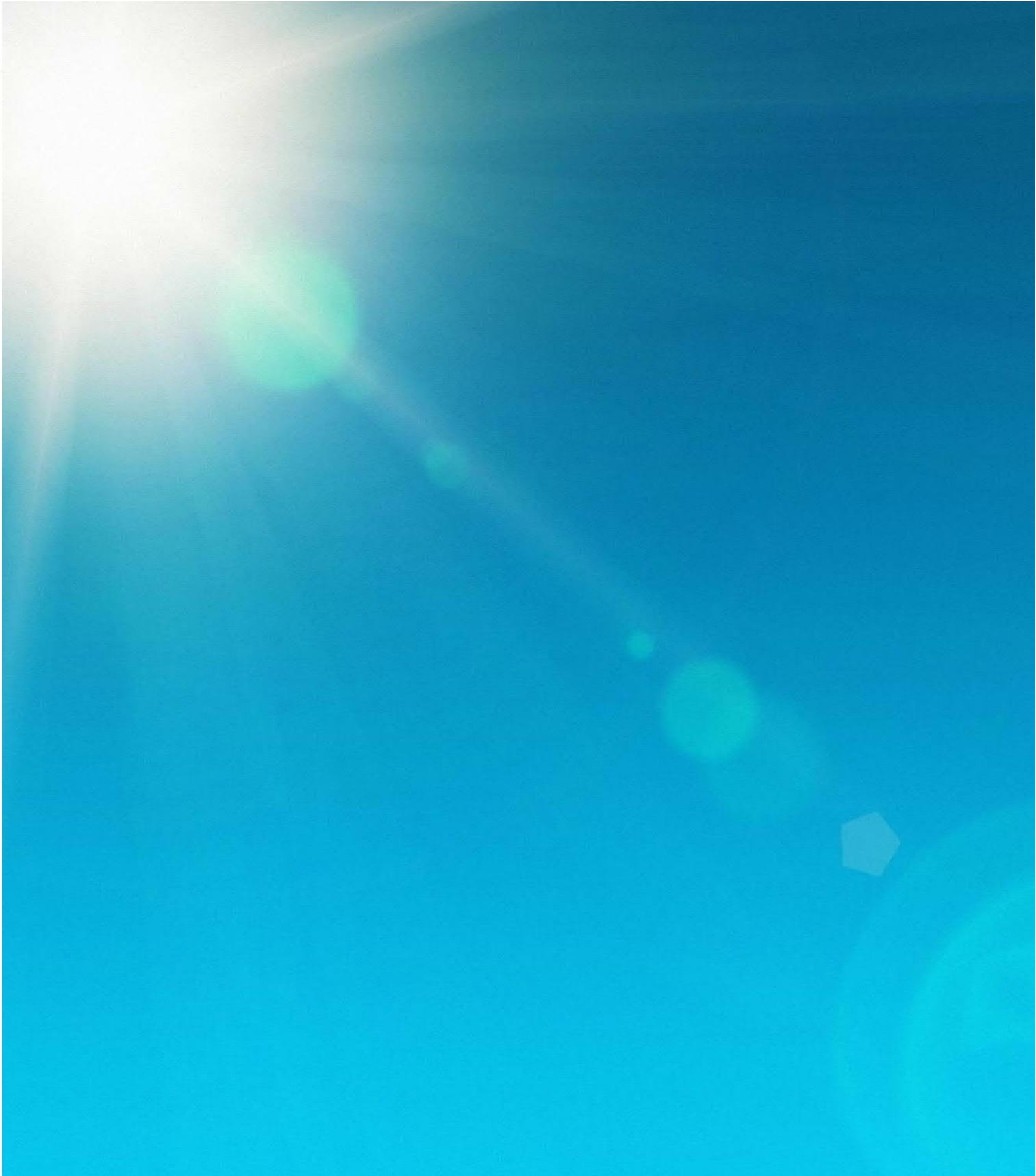

# Chapter 2 – Project Description

Document ID: 200050

## Revision history

Revision	Date	Purpose	Reviewed by	Approved by
0	25/03/2022	Draft EIS Submission	Joe Sheridan	Mark Branson

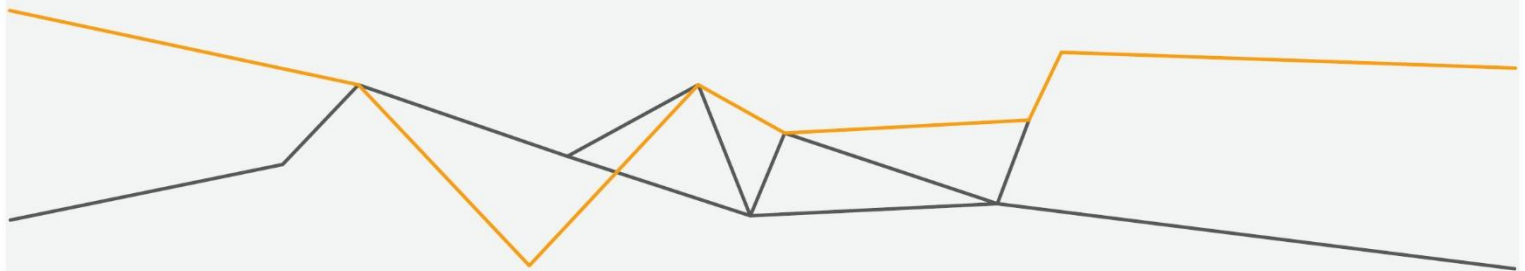

# Contents

2	Proposal description	2-1
2.1	Overview	2-1
2.2	Land information	2-10
2.2.1	Local Government Areas	2-10
2.2.2	Land tenure, ownership, and interests	2-10
2.2.3	Current land uses	2-10
2.2.4	Sensitive receptors and land uses	2-12
2.3	Climate and weather	2-19
2.3.1	Semi-arid zone	2-19
2.3.2	Humid zone	2-20
2.4	Powell Creek Solar Precinct	2-23
2.4.1	Location and footprint	2-23
2.4.2	Site selection and design	2-25
2.4.3	Key components	2-26
2.4.4	Construction	2-37
2.4.5	Operation	2-40
2.5	Overhead Transmission Line	2-41
2.5.1	Location and footprint	2-41
2.5.2	Site selection and design	2-44
2.5.3	Key components	2-49
2.5.4	Construction	2-54
2.5.5	Reinstatement	2-58
2.5.6	Operations	2-58
2.6	Darwin Converter Site	2-58
2.6.1	Location and footprint	2-58
2.6.2	Site selection and design	2-59
2.6.3	Key components	2-59
2.6.4	Construction	2-61
2.6.5	Reinstatement	2-62
2.6.6	Operations	2-63
2.7	Cable Transition Facilities	2-63
2.7.1	Location and footprint	2-63
2.7.2	Site selection and design	2-66
2.7.3	Construction	2-66
2.7.4	Reinstatement	2-75
2.8	Subsea Cable System	2-75
2.8.1	Location and footprint	2-75
2.8.2	Route selection and design	2-77
2.8.3	Key components	2-79
2.8.4	Construction	2-83
2.8.5	Operation and Reinstatement	2-98
2.9	Climate Change Considerations	2-98
2.10	Construction Schedule	2-100
2.10.1	Workforce	2-100
2.11	Operational Details	2-102

2.11.1	Workforce	2-102
2.11.2	Waste management	2-102
2.11.3	Key activities offshore	2-102
2.12	Decommissioning & Rehabilitation	2-103
2.13	References	2-105

## Tables

Table 2-1.	Key aspects of the AAPowerLink project proposal located in Australia	2-2
Table 2-2.	Location and disturbance footprint of AAPowerLink project components in Australia	2-4
Table 2-3.	Populated places, areas of interest and public infrastructure proximate to AAPowerLink	2-12
Table 2-4.	Preliminary trench design parameters	2-69
Table 2-5.	Cable spacing required to accommodate cable joints at different water depths	2-80
Table 2-6.	Cable protection method options when burial not possible	2-82
Table 2-7.	Cable burial techniques under consideration	2-96
Table 2-8.	Approximate construction workforce numbers and locations	2-100

## Figures

Figure 2-1.	Solar Precinct	2-6
Figure 2-2.	Overhead Transmission Line (OHTL)	2-7
Figure 2-3.	Darwin Converter Site and Cable Transition Facilities	2-8
Figure 2-4.	Subsea Cable System	2-9
Figure 2-5a:	Sensitive receptors proximate to the AAPowerLink	2-15
Figure 2-6.	Long term monthly rainfall and temperature statistics at Elliott (station 015131)	2-20
Figure 2-7.	Annual rainfall at Elliott (station 015131) between 2012 and 2021	2-20
Figure 2-8.	Long term monthly rainfall and temperature statistics for Katherine RAAF Tindal (station number 014932)	2-21
Figure 2-9.	Long-term monthly rainfall and temperature statistics at Darwin Airport (station 014015)	2-22
Figure 2-10.	Solar Precinct footprint – Land type A - Sandplain	2-24
Figure 2-11.	Solar Precinct footprint - Land type B - Sandy loam plain	2-24
Figure 2-12.	Solar Precinct footprint – Land type C Alluvial flats	2-25
Figure 2-13.	Solar Precinct footprint – Land Type D – Drainage depression	2-25
Figure 2-14.	Solar Precinct site selection options	2-27
Figure 2-15.	Solar Precinct and access road location map	2-28
Figure 2-16.	Conceptual Solar Precinct layout	2-29

Figure 2-17. Example of a pre-fabricated (Maverick units) solar array, Port Bonython, SA (Source: 5B, 2020).	2-30
Figure 2-18. Conceptual render of large field solar array at Power Creek Solar Precinct.	2-31
Figure 2-19. An indicative layout of a single VSC (Source: Siemens)	2-32
Figure 2-20. Example of Voltage Source Converter site layout	2-33
Figure 2-21. Deployment of a pre-fabricated MAV solar unit (Source: 5B, 2020)	2-40
Figure 2-22. Overhead Transmission Line concept design	2-43
Figure 2-23. Katherine Area of Interest for potential OHTL Route Deviation.	2-46
Figure 2-24. Pine Creek Area of Interest for potential OHTL Route Deviation.	2-47
Figure 2-25. Adelaide River Area of Interest for potential OHTL Route Deviation.	2-48
Figure 2-26. Two preliminary OHTL pole structure designs (Source: GPA 2021)	2-50
Figure 2-27 Murrumujuk Electrode area of Interest	2-52
Figure 2-28 Powell Creek Electrode Area of Interest	2-53
Figure 2-29 Shallow Horizontal Land Electrode [CIGRE TB 675 Figure 2.1]	2-54
Figure 2-30 An Electrode Site Without a fence and electrode switches mounted on poles [CIGRE TB 675 Figure 7.4]	2-54
Figure 2-31. Internal view of a Voltage Source Converter (Source ABB Power Grids Pty Limited)	2-60
Figure 2-32. Photo taken at Land Sea Joint Station location (looking west towards Shoal Bay)	2-64
Figure 2-33. Photo taken at Shore Crossing Site looking west towards Shoal Bay (top) and east toward the Land Sea Joint Station (bottom)	2-65
Figure 2-34. Indicative cross section of working swathe (units in m) (Source: Phronis 2021)	2-68
Figure 2-35. Examples of low loader trailers used to transport cable drums (Source: Prysmian)	2-69
Figure 2-36 – Photo of sub soil excavation in a trench with side slopes (Source: Prysmian)	2-70
Figure 2-37. Photo of a sheeted trench (Source: Prysmian)	2-70
Figure 2-38. Photo example of motorised stand and roller placement used to install onshore cables (Source: Prysmian)	2-72
Figure 2-39. Indicative jointing area layout (Source: Cambium)	2-73
Figure 2-40. Photo of typical jointing containers (Source: Prysmian)	2-74
Figure 2-41. Photo example of open cut trench at landfall (Source: Sun Cable)	2-74
Figure 2-42. Subsea Cable System conceptual layout	2-76
Figure 2-43. Map showing location of Subsea Cable System routes	2-78
Figure 2-44. Example Cable Diagram	2-79
Figure 2-45. Typical cable trench profile and definitions of terminology (image: Cambium 2022)	2-81
Figure 2-46. Illustrations of a Mass Flow Excavator (MFE) (Cambium, 2022)	2-85
Figure 2-47. Typical boulder clearance plough (left) and boulder grab (right) (Source: Cambium 2022)	2-87
Figure 2-48. Typical grapnel chain assembly	2-89
Figure 2-49. Illustration of layout of typical cable laying operation (Source: Cambium 2022)	2-91

Figure 2-50. Examples of cable lay vessels (Source: Left: NKT, Right: Nexans)	2-92
Figure 2-51. Example of cable lay barge (Source: Geomares)	2-93
Figure 2-52. Illustration of process for installation of omega joints (Source: Cambium)	2-94
Figure 2-53. Illustrations of a ROV jet trencher and shallow water jet trencher	2-97

## 2 Proposal description

### 2.1 Overview

The Australia-Asia PowerLink (AAPowerLink) comprises the following six key components:

- Powell Creek Solar Precinct in the Barkly Region of the NT where electricity will be generated, stored, and transmitted
- Overhead Transmission Line (OHTL) to transmit electricity from the Solar Precinct to Darwin
- Darwin Converter Site including Voltage Source Converters (VSCs), energy storage and network connection to supply electricity to the Darwin region
- Cable Transition Facilities at Murrumujuk and Gunn Point Beach to transition power cables between land and sea
- Subsea Cable System extending from the Cable Transition Facilities to Singapore
- Singapore Converter Station to receive electricity and supply the Singapore electrical network.

The Solar Precinct will have a peak generation capacity of approximately 17-20 GW, subject to final modelling. The proposed transmission system rating is approximately 6.4 GW for the OHTL and 4 GW for the Subsea Cable System. The AAPowerLink is scheduled to be operational in the NT by 2026, with supply to Singapore by 2028. The project design life is 70 years.

Generation and transmission capacity will be built in stages in response to market demand, with the solar, batteries, OHTL, VSCs and Subsea Cable Systems to be installed progressively and operated as two or more independent power systems dispatching power offshore.

The onshore project proposal components are located within the Northern Territory of Australia. The offshore components, comprised of the Subsea Cable System, extends to approximately 748 km within the Australian Exclusive Economic Zone (AEEZ) and then approximately 147 km on the Continental Shelf up to the boundary of the Seabed Treaty with Indonesia. Components beyond that limit fall within the jurisdictions of Indonesia and Singapore respectively.

Construction of the AAPowerLink will take approximately four years and is proposed to start in early 2024. Network connection availability for the NT is planned for 2026, with supply to Singapore by 2027-2028. The project is forecast to directly employ approximately 1,750 people over the construction phase and approximately 350 people during operations.

This chapter provides an overview of each project component and the activities associated with construction, operation and decommissioning of the infrastructure, including criteria used to assess alternative options.

The key aspects of the project are summarised in Table 2-1 and Table 2-2. Locations are shown in Figure 2-1, Figure 2-2, Figure 2-3, Figure 2-4.

Table 2-1. Key aspects of the AAPowerLink project proposal located in Australia

Project element	Component	Location	Details
Infrastructure	Powell Creek Solar Precinct Section 2.4	Powell Creek Station, 70km south-west of Elliott and 30km west of the Stuart Highway	A 12,000-ha precinct comprising multiple large-scale solar and storage fields, Battery Energy Storage Systems, Voltage Source Converters, and supporting infrastructure. The Solar Precinct is designed to generate up to 20 GW of renewable electricity for storage and transmission to Darwin and Singapore.
	Overhead Transmission Line (OHTL) Section 2.5	Powell Creek Station to Murrumujuk, 31 km north-east of Darwin	The OHTL will transfer electricity over 788 km from the Solar Precinct to the Darwin Converter Site. The OHTL will require up to a 22 m wide cleared corridor for construction that will accommodate power poles and towers, conductors (powerlines) and a maintenance access track. A 6m wide access track will be established for the operational period. The OHTL corridor is predominantly located within the existing Railway Corridor for 722 km and a NT Government Utilities Corridor for the final 66 km into Murrumujuk. A fibre optic cable will also be installed within the cleared footprint for the length of the OHTL. This may be buried in the OHTL corridor to a depth of up to 1.2 m or strung with the powerline.
	Darwin Converter Site Section 2.6	Murrumujuk, 31km north-east of Darwin	The Darwin Converter Site is located on 124 ha of land of which 55 ha will be developed. The site is the terminal location for the OHTL and will contain Voltage Source Converters to convert electricity from High Voltage Direct Current (HVDC) to High Voltage Alternating Current (HVAC) to enable connection to the Darwin electricity system before being converted back to HVDC for transmission to Singapore. Approximately 800 MW will be made available for connection to the local Darwin electrical system and for private offtake by industry.
	Cable Transition Facilities Section 2.7	Murrumujuk-Gunn Point Beach, 31 km north-east of Darwin	Facilities to connect the onshore and offshore components of the AAPowerLink, including 2.7 km underground HVDC cables, a Land Sea Joint Station where the onshore and offshore cables are connected and a Shore Crossing Site where the offshore cables are laid across and then buried through the intertidal zone and beach.
	Subsea Cable System	Shoal Bay, Beagle Gulf and Timor Sea	Up to six power cables and laid parallel over 4,200 km to transfer electricity from Darwin to Singapore. Length of the Subsea Cable

Project element	Component	Location	Details
	Section 2.8	NT Coastal Waters and Commonwealth Waters	System in the AEEZ and within the Commonwealth marine area is approximately 895 km.
<b>Indicative Execution Schedule 2.10</b>	Project Financial Close	All	Late 2023
	Early works	Solar Precinct	Late 2023
	Onshore facilities construction	Powell Creek Station to Murrumujuk	Early 2024, 60 months
	Offshore cable laying	Murrumujuk to AEEZ	Mid 2024, 48 months
	Darwin power supply online	Darwin	Mid 2026
	Singapore power supply online	Singapore	Mid 2027
	Full commercial operations	All	Supply to Singapore by 2028
	Design life of facilities	Whole of project	70 years
<b>Workforce (construction) 2.10.1</b>	Construction workforce	Powell Creek Solar Precinct	Approximately 1,000
	Construction workforce	OHTL	Approximately 460
	Construction workforce	Darwin Converter Site and Cable Transition Facilities	Approximately 230
	Construction workforce	Subsea cables	Approximately 60
<b>Workforce (operations) 2.11.1</b>	Operations workforce	Powell Creek Solar Precinct	Approximately 200 personnel
	Operations workforce	Darwin (inclusive of OHTL maintenance)	Approximately 150 personnel

Table 2-2. Location and disturbance footprint of AAPowerLink project components in Australia

Project element & location	Component	Size/capacity (approximate)	Footprint (approximate)
Powell Creek Solar Precinct and ancillary infrastructure, Powell Creek Station	Solar arrays, battery energy storage systems, electrical infrastructure and ancillary infrastructure including pioneer camp, construction accommodation facility, intermodal logistics facility, internal roads, construction waste disposal area.	12 km x 10 km	12,000 ha
	Main access road to Stuart Highway (sealed) and fibre optic link	42 km x 20m	84 ha (12 ha of the road is within the Solar Precinct footprint)
	All-weather unsealed access road	30 km x 10m	30 ha
	Airstrip and associated infrastructure	2,500m x 500m	125 ha
	Rail sidings	2.5 km x 50m	12.5 ha (within the Solar Precinct footprint)
Overhead Transmission Line, Powell Creek Solar Precinct to Murrumujuk	OHTL easement corridor	788 km x 60 m (22 m wide temporary disturbance)  Note: While the designated easement is 60m wide, the cleared disturbance corridor for construction will be 22 m or less in width.	Easement area 4,728 ha  Temporary disturbance footprint 1,734 ha  Permanent access track (within temporary disturbance footprint) 479 ha
	Tower/pole structures every 300m-450m 27.2m – 30m in width	Up to 2,500 structures, approx. 48-56 m height – Metallic Earth Return (MER) worst case.	Within corridor
	Overhead powerlines (conductors)	Four circuits of 4-bundled wires, plus two metallic earth returns capable of transmitting approx. 6.4 GW of electricity.	Within corridor

Project element & location	Component	Size/capacity (approximate)	Footprint (approximate)
	Construction access and laydown areas	Up to 2,500 sites, 100 m x 60 m pad per pole	1,500 ha temporary (for construction only). Reinstated to 12 m x 6 m (18 ha) post construction.
	Mobile accommodation camps	Approximately six camps, 100 m x 100 m each	6 ha temporary. Reinstated post construction.
			<b>Total 1,734 ha</b>
<b>Darwin Converter Site, Murrumujuk</b>	Up to 4 x Voltage Source Converters, batteries, AC substation, site offices, parking and laydowns, warehousing, and ancillary infrastructure	124 ha site	55 ha disturbed for construction and operations
			<b>Total 55 ha</b>
<b>Cable Transition Facilities, Murrumujuk</b>	Underground Cable Corridor for up to six cables plus fibre optics connecting from the converter site to Land Sea Joint Station	2.7 km x 70 m	19 ha
	Land Sea Joint Station	Six bays located in fenced compound	1.5 ha
	Shore Crossing Site involving open trenching of up to six cables plus fibre optics from Land Sea Joint Station to offshore	500 m x 500 m area within which cables will be laid in open trenches crossing the intertidal zone and beach, and then back filled	Temporary only. Reinstated post construction.
			<b>Total 20.5 ha</b>
<b>Subsea Cable System</b>	Subsea HVDC cable corridor for up to six power cables laid parallel over 4,200 km from Darwin to Singapore. Length up to the Commonwealth marine area boundary is approximately 895 km.	Up to 6 cables installed over approximately 895 km, spaced 50-200 m apart. Cable installation will disturb a 12 m wide area of seabed around each cable	1,074 ha per cable
Two route options under consideration (options A & B shown in Figure 2-4). Both traverse Shoal Bay, Beagle Gulf, Timor Sea.			<b>Total 6,444 ha</b>

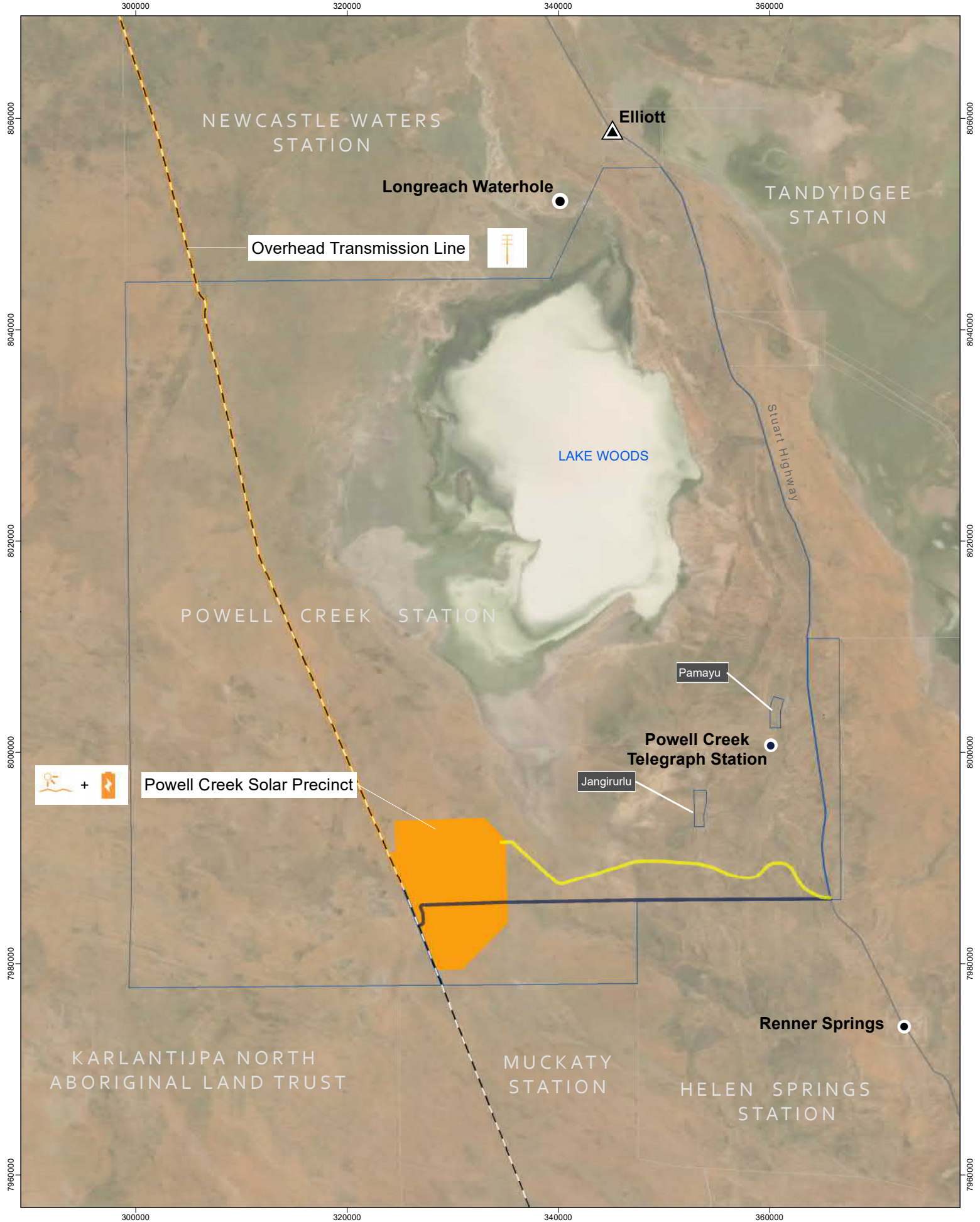

**Legend**

- Town
- Stuart Highway
- Alice Springs to Darwin Railway
- All weather access road (unsealed)
- Main access road (sealed)
- Powell Creek Station
- Cadastral
- AAPowerLink Infrastructure

Source: NTG data - Cadastral and conservation areas, Australian Government data - Railway and roads



**Figure 2-1: Powell Creek Solar Precinct**

Project: **Australia-Asia PowerLink**

Reference #: AAPL\_GNR\_CTA\_GEN\_MAP\_0082

Date: 07/03/2022 | Figure: 1 of 1 | Revision: A

Scale: 1:450,000 | Datum: GDA2020

Coordinate System: MGA 53 | A4

DISCLAIMER: Sun Cable Pty Ltd disclaims all liability for all claims, expenses, losses, damages, and costs any person/company may incur as a result of their /its reliance on the accuracy or completeness of this document or its capability to achieve any purpose. © Sun Cable Pty Ltd 2020



**Legend**

- ▲ Town
- Highway
- Alice Springs to Darwin Railway
- AAPowerLink Infrastructure
- Powell Creek Station

Note: There are 2 separate options for the Subsea Cable Corridor transitioning from Sun Cable's Cable Transition Facility

Source: NTG data - Parks and reserves. Australian Government data - Railway, roads, coastal waters and marine parks

DISCLAIMER: Sun Cable Pty Ltd disclaims all liability for all claims, expenses, losses, damages, and costs any person/company may incur as a result of their /its reliance on the accuracy or completeness of this document or its capability to achieve any purpose. © Sun Cable Pty Ltd 2020

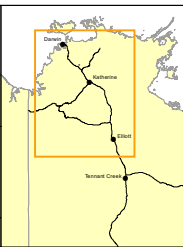
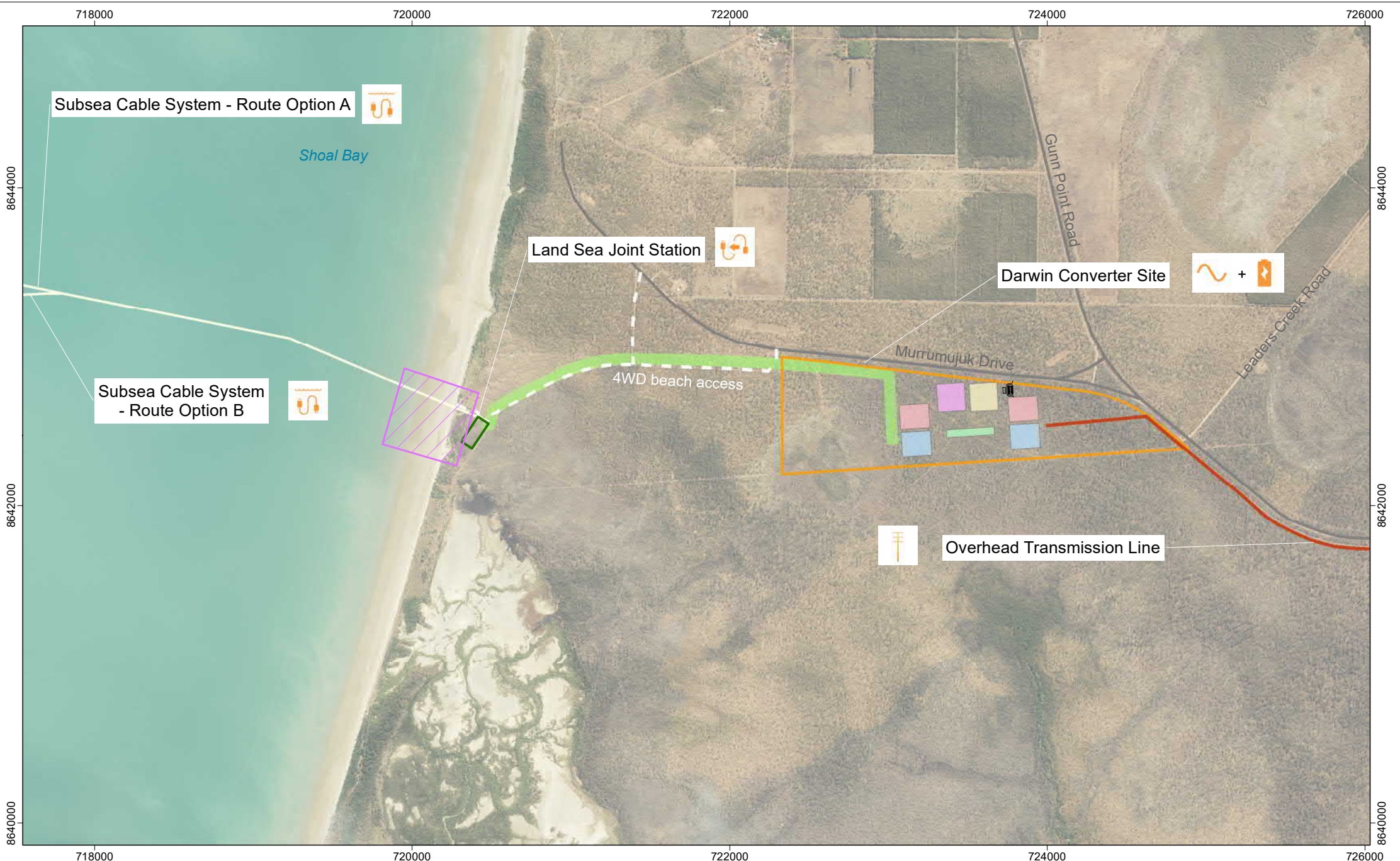

**Figure 2-2: Overhead Transmission Line (OHTL)**

Project: **Australia-Asia PowerLink**

0 25 50 75 100 Kilometers	Reference # : AAPL_GNR_CTA_GEN_MAP_0083
Scale: 1:3,000,000     Datum: GDA2020	Date: 07/03/2022   Figure: 1 of 1   Revision: A
Coordinate System: -	A4

**SUN CABLE**



Legend	
	Overhead Transmission Line
	Darwin Converter Site - Part NT Por 2626
	Carpark and vehicle access
	Subsea Cables
	Shore crossing
	Land Sea Joint Station
	Underground cable corridor
	Battery Hall 1
	Battery Hall 2
	Voltage Source Converters 1
	Voltage Source Converters 2
	Switchyard, filters and substation



### Figure 2-3: Darwin Converter Site and Cable Transition Facilities

Project: <b>Australia-Asia PowerLink</b>	Reference #: AAPL_GNR_CTA_GEN_MAP_0073	Figure: 1 of 1	Revision: B
Coordinate System: MGA 52	Datum: GDA2020	Date: 07/03/2022	

0 250 500 750 1,000 1,250 Meters

Scale: 1:30,000

A4

**SUN CABLE**

Source: NTG data - Cadastre and roads. Imagery: Esri, Maxar, GeoEye, Earthstar Geographics, CNES/Airbus DS, USDA, USGS, AeroGRID, IGN, and the GIS User Community  
 DISCLAIMER: Sun Cable Pty Ltd disclaims all liability for all claims, expenses, losses, damages, and costs any person/company may incur as a result of their /its reliance on the accuracy or completeness of this document or its capability to achieve any purpose. © Sun Cable Pty Ltd 2020.

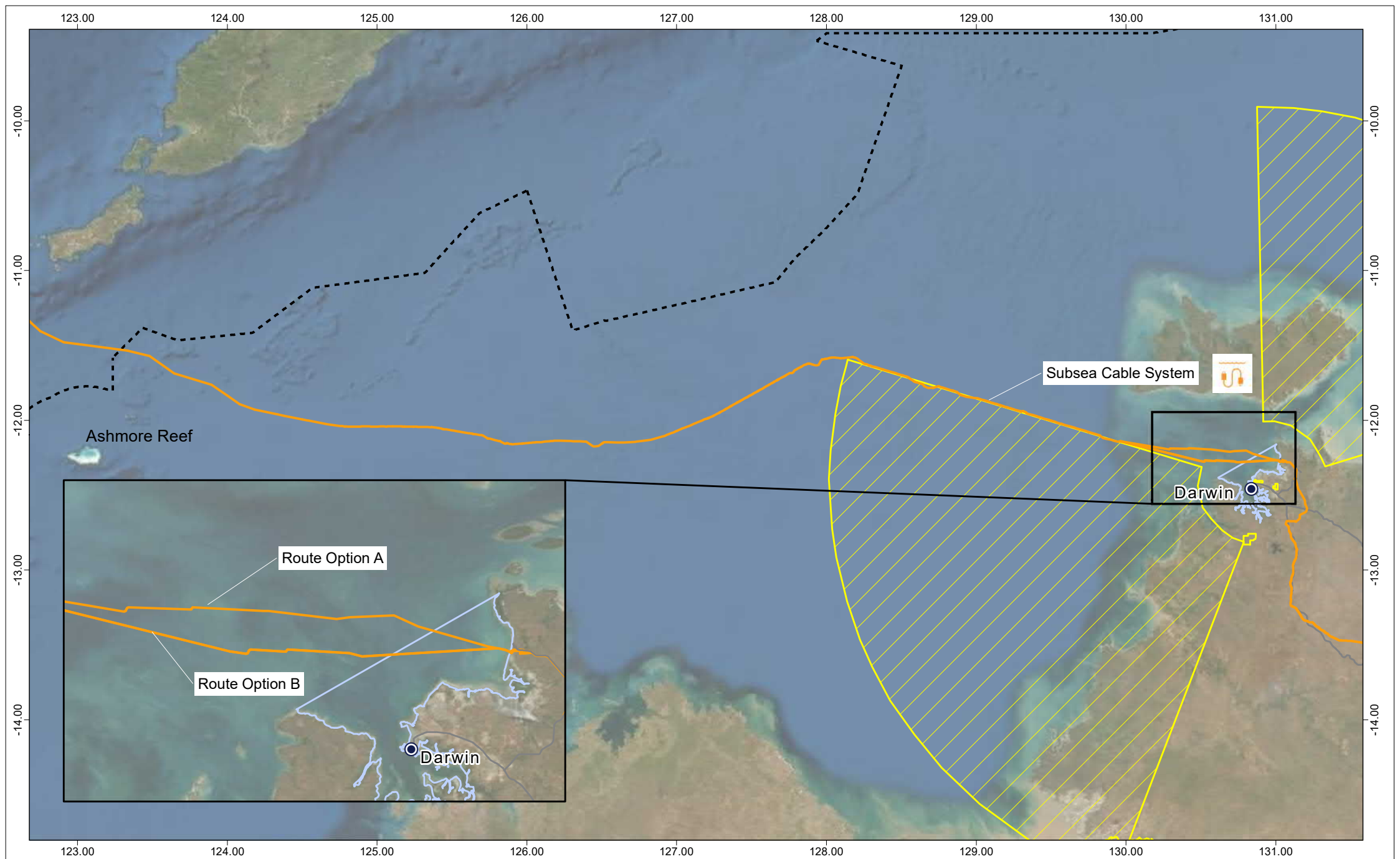

**Legend**

- Australia-Asia Powerlink Infrastructure
- - Commonwealth Marine Area Boundary
- ▨ Defence training area
- ▭ Darwin harbour boundary

Source: NTG data - Cadastre and roads. Imagery: Esri, Maxar, GeoEye, Earthstar Geographics, CNES/Airbus DS, USDA, USGS, AeroGRID, IGN, and the GIS User Community

DISCLAIMER: Sun Cable Pty Ltd disclaims all liability for all claims, expenses, losses, damages, and costs any person/company may incur as a result of their /its reliance on the accuracy or completeness of this document or its capability to achieve any purpose. © Sun Cable Pty Ltd 2020

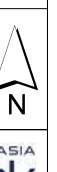

**Figure 2-4: Subsea Cable System**

Project: <b>Australia-Asia PowerLink</b>	Reference #: AAPL_GNR_CTA_GEN_MAP_0077	Figure: 1 of 1	Revision: C
Coordinate System: -	Datum: WGS 1984	Date: 22/03/2022	

0 50 100 150 Kilometers

Scale: 1:3,500,000 A4



## 2.2 Land information

### 2.2.1 Local Government Areas

The AAPowerLink will operate across seven Local Government Areas (LGAs) in the Northern Territory: Barkly Region, Roper Gulf Region, Katherine Municipality, Victoria Daly Region, Unincorporated (Marrakai-Douglas Daly) Area, Coomalie Shire and Litchfield Municipality. The Solar Precinct site is in the Barkly Region. The Darwin Converter Site is in the Litchfield Shire. All of the above-mentioned LGAs are traversed by the OHTL. The local government authorities are key project stakeholders that will be engaged through-out the Project's life cycle.

### 2.2.2 Land tenure, ownership, and interests

The Solar Precinct is located on Pastoral Lease 948 (part of NT Portion 2094) Powell Creek Station, which is held by Consolidated Pastoral Company Pty Ltd and operated for cattle production. Native Title was determined over the site on 28 October 2020 (National Native Title Tribunal Number: DCD2020/007), in favour of the applicants and Top End Aboriginal Corporation Registered Native Title Body Corporate (Default Prescribed Body Corporate). Sun Cable will operate the Solar Precinct under a lease arrangement with the Consolidated Pastoral Company. An Indigenous Land Use Agreement (ILUA) is also under negotiation with the native title holders through the Northern Land Council.

The OHTL is predominantly within the AustralAsia Rail Corporation (AARC) railway easement which is operated under a lease and sub-lease arrangement over Crown Land and Aboriginal Freehold Land. AARC retains proprietary rights to land contained within the railway easement but has granted possession to One Rail Australia. For the OHTL within the railway easement, AAPowerLink will establish a Transmission easement with AARC in consultation with One Rail Australia. An ILUA is also under negotiation with the native title holders through the Northern Land Council and Central Land Council.

Some sections of the OHTL may need to be diverted outside the rail corridor due to a range of constraints. Options for these diversions are currently under discussion and will likely be operated under a lease and easement arrangement with the relevant landholders.

The northern 66 km from Livingstone through to the Darwin Converter Site follows a NTG designated future Utilities Corridor. This section of the OHTL will likely be operated under lease and easement arrangements negotiated with the NT Government.

The Darwin Converter Site and Cable Transition Facilities are located on Crown Land, which is subject to a Crown Lease in Perpetuity in favour of the NT Land Corporation. The land is zoned for Future Development.

The Subsea Cable System will be operated under easement and licence arrangements with the Northern Territory Government to the extent it is on Crown land.

Native title and traditional land ownership matters relating to the proposed tenure across the project area are being addressed in consultation with the Northern Land Council and Traditional Owners.

### 2.2.3 Current land uses

#### 2.2.3.1 Solar Precinct

The Solar Precinct site on Powell Creek Station has a history of pastoral land use and features access tracks, fence lines and groundwater bores. Currently, pastoral activities on Powell Creek Station are concentrated in the north of the property, which is one of the reasons why the Solar Precinct has been sited toward the

southern boundary of the property to mitigate the potential for land-use conflicts. Further detail in relation to site selection is provided in section 2.4.2.

#### *Aboriginal access and land use*

Powell Creek Station is used by local Aboriginal people, particularly to the north-east of the proposed Solar Precinct. Native title rights on Powell Creek Station are recognised for six estate groups. These rights extend to possession, occupation, use and enjoyment to the exclusion of all others, including the right to access and take for any purpose the resources of those areas. Sun Cable acknowledges these rights and is in the process of negotiating ILUA's with the native title holders and the Northern Land Council. This is outlined in Chapter 13 – Community and economy.

#### 2.2.3.2 Overhead Transmission Line

The OHTL within the Railway Corridor traverses remote, sparsely populated areas where the main surrounding land use is broad-scale pastoral operations for cattle grazing. North of Katherine, the OHTL remains in the Railway Corridor and passes through areas where there are smaller land holdings that support agriculture and horticulture activities, and rural living. From Livingstone, the final 66 km of the OHTL is within a Utilities Corridor designated in the NTG's Litchfield Sub-Regional Land Use Plan (LSLUP). The OHTL will span across public roads and watercourse as well as existing infrastructure at a number of locations.

There are also several locations where the OHTL may deviate from the designated Railway corridor which are currently being assessed. These potential deviations are likely to be at Katherine, Pine Creek and Adelaide River. Details of sensitive receptors and land uses proximate to the OHTL corridor are provided in section 2.2.4 below. Route deviations will consider environmental, cultural, and social constraints as well as land access.

#### 2.2.3.3 Darwin Converter Site and Cable Transition Facilities

The Darwin Converter Site and Cable Transition Facilities are located at Murrumujuk on the corner of Gunn Point Road and Murrumujuk Drive which connects with the Gunn Point Beach Access Road. There is no current formal land use, and the site is zoned for Future Development by the LSLUP. The site is located adjacent to Seafarms' proposed Project Sea Dragon aquaculture facility. To the west, Gunn Point Beach is a beach recreation and camping area, and the land to the south-west and south of the site comprised of the Tree Point Conservation Reserve and Shoal Bay Coastal Reserve.

The NTG's Mapping the Future Project identified the Gunn Point region as an area of high development potential due to its proximity to Darwin, its status as a Priority Development Zone under the Economic Development Framework (Cruickshank 2020) and the availability of Crown land. The Gunn Point peninsula is identified as having land suitable for development as a rural centre – with rural lots, tourism, and horticulture land uses. The future town of Murrumujuk is proposed to be located immediately north of the Darwin Converter Site.

#### *Aboriginal access and land use*

Murrumujuk is considered Larrakia country and a popular hunting area for Larrakia, Wulna and Tiwi people, all of whom maintain customary connections to the shared areas on Gunn Point Peninsula.

#### 2.2.3.4 Subsea Cable System

The Subsea Cable System corridor extends from the Shore Crossing Site at Gunn Point Beach to approximately 895 km to the edge of Commonwealth Waters on the Continental shelf as defined by the Seabed Treaty 1972. Currently there are two route options which are being assessed for suitability. Both options traverse the

shallow waters of Shoal Bay and proceed through the outer areas of Darwin Harbour (remaining outside the Darwin Port boundary) prior to entering the Beagle Gulf and Timor Sea.

The southern cable corridor option (cable route A) lies approximately 7 km offshore of Lee Point and approximately 15 km offshore of Charles Point. The northern cable corridor option (cable route B) lies further offshore, approximately 18.5 km from Lee Point and approximately 22 km from Charles Point. Beyond the NT Coastal Waters limit<sup>1</sup> the corridor traverses Commonwealth marine waters.

### 2.2.4 Sensitive receptors and land uses

The location of populated places, areas of interest and potentially sensitive land uses are summarised in Table 2-3 and shown on Figure 2-5a, Figure 2-5b, Figure 2-5c, and Figure 2-5d. The term Kilometre Point (KP) is used to indicate the location along the OHTL services corridor, where KP0 is at the Solar Precinct and KP788 is at the Darwin Converter Site at Murrumujuk. The term Chainage (CH) is used to indicate locations along the Subsea Cable System route where CH0 is at the Shore Crossing Site and CH895 is at the edge of the Commonwealth marine area, 895 km from the Shore Crossing Site.

Table 2-3. Populated places, areas of interest and public infrastructure proximate to AAPowerLink

Component Location	Receptors from south to north	Distance from project footprint
Solar Precinct	Renner Springs Roadhouse	36 km south-east
Solar Precinct	Powell Creek telegraph station	25 km north-east
Solar Precinct	Jangirulu Family Outstation	17 km north-east
Solar Precinct	Lake Woods Site of Conservation Significance	10 km north-east
<b>Overhead Transmission Line KP = Kilometre Point - KP0 is at Solar Precinct and KP788 is at Murrumujuk</b>		
KP153	Murranji Family Outstation	3.5 km
KP265	Farmhouse	1.6 km
KP358	Farmhouse	1.5 km
KP373 to KP446	Threatened ecological community - Arnhem Plateau Sandstone Shrubland Complex	0 km
KP463	Katherine rail siding	0 km
KP464	Principal road (Victoria Highway overpass)	0 km
KP465	Industrial buildings	1 km
KP466	Rural housing (multiple buildings)	0.6 km
KP467	Rural housing (multiple buildings)	1 km
KP473	Rural housing (multiple buildings)	0.6 km
KP474	Rural housing (multiple buildings)	0.4 km
KP477	Principal road (Stuart Highway overpass)	0 km

<sup>1</sup> NT coastal waters consist of the waters from the lowest astronomical tide (LAT) outwards by 3 nautical miles (5.55 km).

Component Location	Receptors from south to north	Distance from project footprint
KP492 to 527	Site of Conservation Significance - Yinberrie Hills	0 km
KP550	Bonrook homestead	2.6 km
KP552	Kybrook Farm Aboriginal Community	3.4 km
KP554	Farmhouse	0.4 km
KP555	Pine Creek	1 km
KP556	Pine Creek Aboriginal Community	0.6 km
KP557	Pine Creek golf course and track	0.2 km
KP557	House	0.8 km
KP572	Rail siding	0 km
KP596	The Banyans homestead	1.3 km
KP608.5	House	0.1 km
KP623	Work area	0.5 km
KP665	House	1.2 km
KP666	Burnside Farm homestead	2.6 km
KP667	Racecourse - Adelaide River	0.2 km
KP667	Amangal Indigenous Village	0.8 km
KP667	Adelaide River township	0.11 km
KP671.5	House	0.6 km
KP672	Litchfield National Park boundary	0.4 km
KP673	House	0.45 km
KP675	House	0.2 km
KP679	Small rural blocks	0.1 km
KP680	Gulngarring Family Outstation	2.45 km
KP680	Small rural blocks	0.1 km
KP681	Small rural blocks	0.1 km
KP690	Albany Park	1.21 km
KP691	Small rural blocks	1.1 km
KP692	Small rural blocks	1.1 km
KP715	Acacia Larrakia family Outstation	4.5 km
KP723 to KP788	Darwin rural areas; Noonamah, Wak Wak, Lambells Lagoon, Herbert and Koolpinyah	0.2 – 0.3 km east and west

Component Location	Receptors from south to north	Distance from project footprint
KP736.8	Major road (Stuart highway)	0 km
KP752-755	Black Jungle Conservation Reserve	0 km
KP776.5	Major road (Gunn Point Road)	0 km
Darwin Converter Site	Tree Point Aboriginal Community	5 km south
Darwin Converter Site	Sea Dragon aquaculture facility (proposed)	Adjoins west of site
Cable Transition Facilities	Gunn Point beach access and recreational area	Adjacent north of site
<b>Subsea Cable System CH = Chainage – CH0 is Shore Crossing Site and CH886 is edge of AEEZ<sup>2</sup></b>		
CH0-5	Seagrass habitat potential occurrence	0 km
CH0-5	Seaweed habitat potential occurrence	0 km
CH82 (Route A) CH56 (Route B)	Bayu Undan gas pipeline crossing	0 km
TBC	Northwest telecommunication cable crossing	0 km
CH43	Fenton Patches – recreational fishing area	3.5 km north of Route A 10 km north of Route B
CH36	INPEX dredge spoil disposal area	1.6 km north of Route A 8 km north of Route B
CH56-325	North Australian Exercise Area (NAXA) – Defence	Cable route partially enters NAXA
CH259-560	Oceanic Shoals Marine Reserve	0 km

It should be noted that sensitive receptors located near potential OHTL deviations have not been listed, as the route is currently being confirmed.

<sup>2</sup> Note chainage is indicative until route surveys are completed in early 2022

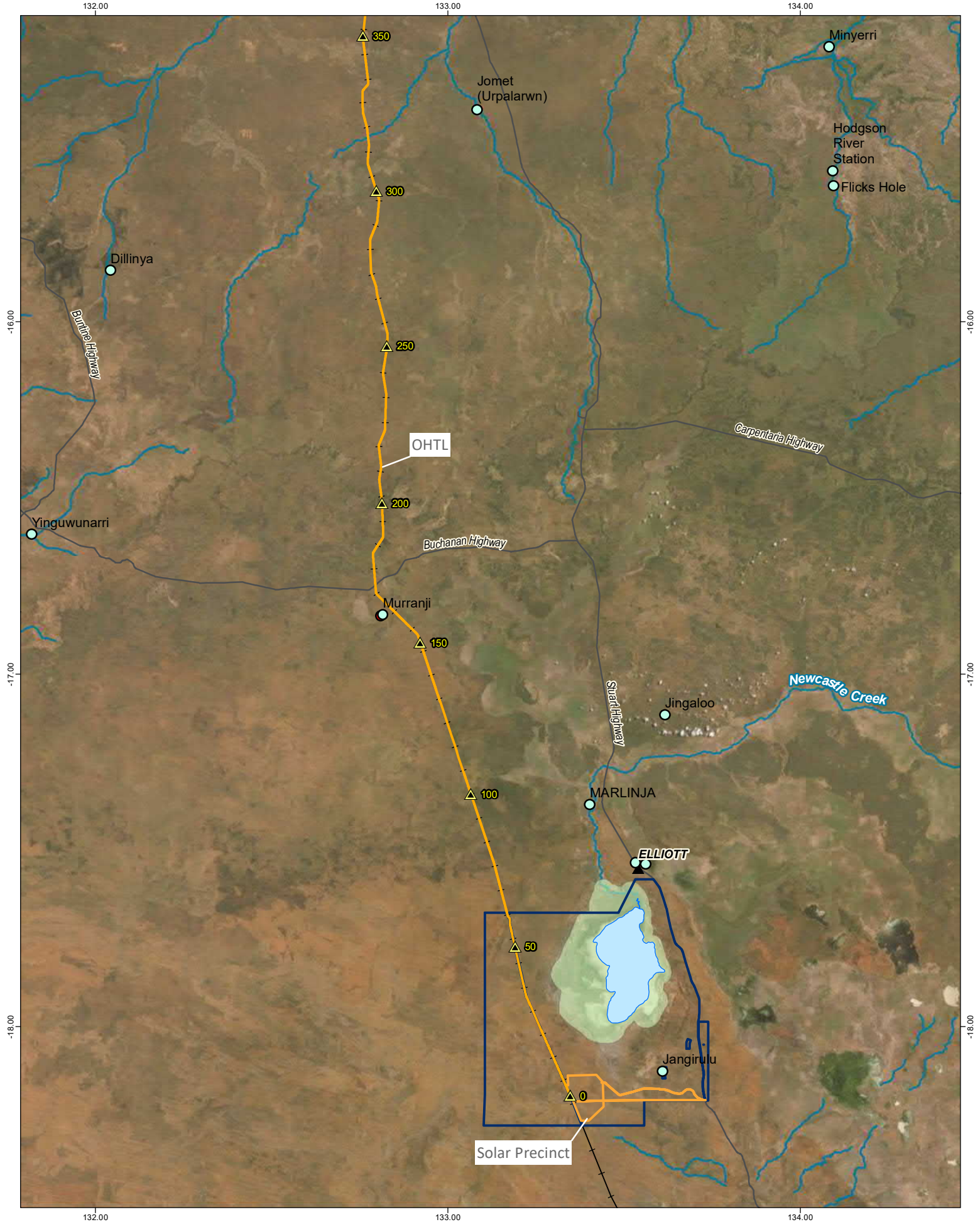

**Legend**

- AAPowerLink infrastructure
- Powell Creek Station
- ▲ OHTL Kilometre Points
- Lake Woods
- ▲ Towns
- Major Drainage
- Railway
- Minor Drainage
- Roads
- Homesteads
- Sites of Conservation Significance
- Aboriginal communities
- Lake Woods

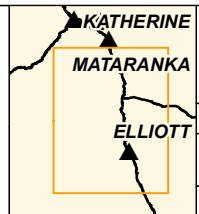

**Figure 2-5a: Map of sensitive receptors proximate to the AAPowerLink**

Project: **Australia-Asia PowerLink**

Scale: 1:1,500,000

Coordinate System: GDA2020

Reference: M-Files ID 200050

Date: 07/03/2022

Revision: 0

**SUN CABLE AUSTRALIA-ASIA**  
**PowerLink**

DISCLAIMER: Sun Cable Pty Ltd disclaims all liability for all claims, expenses, losses, damages, and costs any person/company may incur as a result of their /its reliance on the accuracy or completeness of this document or its capability to achieve any purpose. © Sun Cable Pty Ltd 2020.

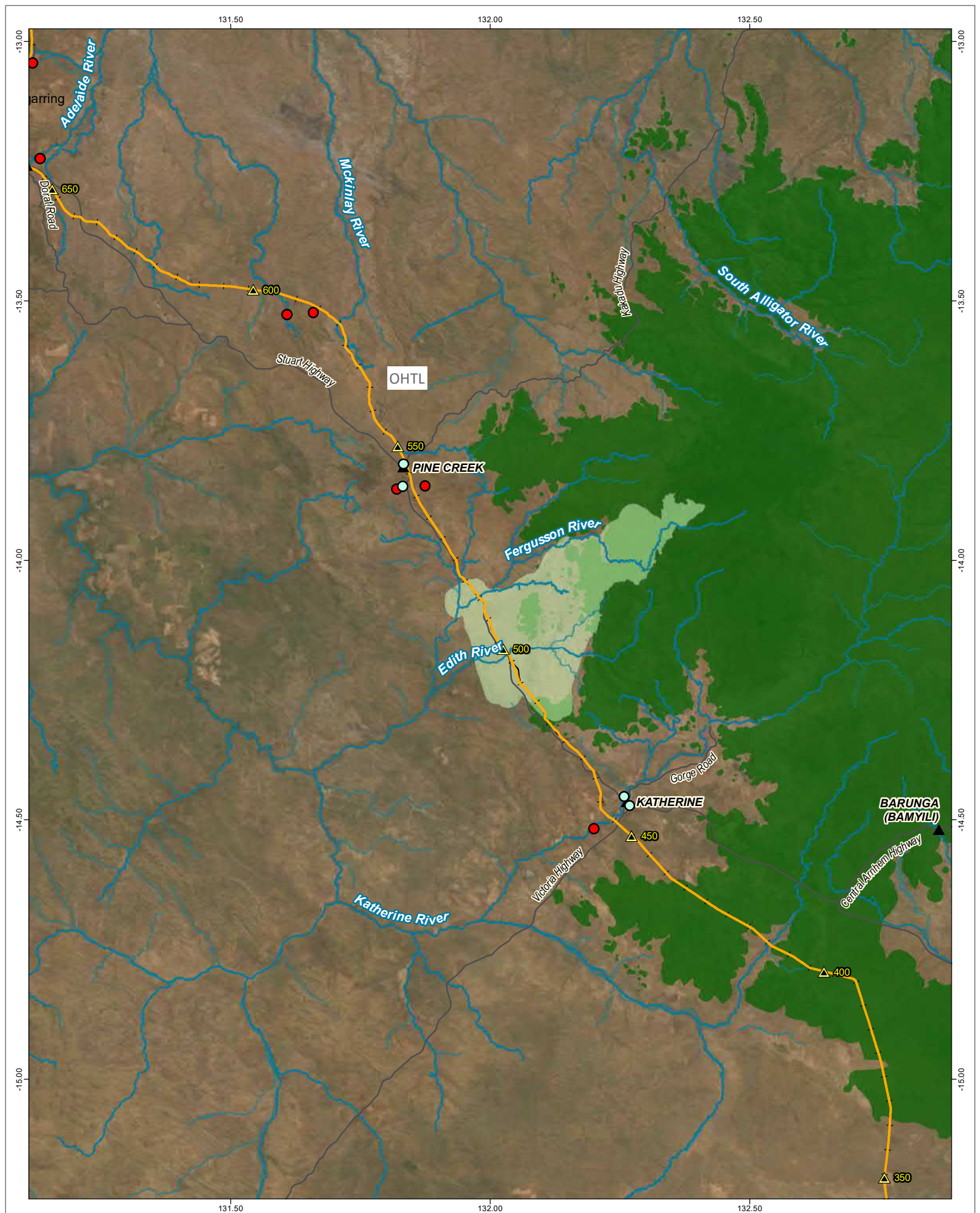

<b>Legend</b> AAPowerLink infrastructure OHTL Kilometre Points Towns Homesteads Aboriginal Communities Major Drainage Minor Drainage Railway Roads <b>Sites of Conservation Significance</b> Yinberrie Hills <b>Threatened ecological communities</b> Arnhem Plateau Sandstone Shrubland Complex		<b>Figure 2-5b: Map of sensitive receptors proximate to the AAPowerLink</b> Project: Australia-Asia PowerLink Reference: M-Files ID 200050 Date: 07/03/2022 Revision: 0 Scale: 1:1,000,000 Coordinate System: GDA2020		
Source: Sun Cable, EcOz, NTG (NR Maps)		A4		

DISCLAIMER: Sun Cable Pty Ltd disclaims all liability for all claims, expenses, losses, damages, and costs any person/company may incur as a result of their /its reliance on the accuracy or completeness of this document or its capability to achieve any purpose. © Sun Cable Pty Ltd 2020.



**Legend**

- AAPowerLink infrastructure
- ▲ OHTL Kilometre Points
- ▲ Towns
- Homesteads
- Aboriginal communities
- Major Drainage
- Minor Drainage
- Railway
- Roads
- Sea Dragon aquaculture facility
- NT Parks and reserves
- Sites of Conservation Significance
- Shoal Bay

Source: Sun Cable, EcOz, NTG (NR Maps)



**Figure 2-5c: Map of sensitive receptors proximate to the AAPowerLink**

Project: **Australia-Asia PowerLink**

0 5 10 15 Kilometres

Scale: 1:500,000

Coordinate System: GDA2020

Reference: M-Files ID 200050	
Date: 08/03/2022	Revision: 0

A4

DISCLAIMER: Sun Cable Pty Ltd disclaims all liability for all claims, expenses, losses, damages, and costs any person/company may incur as a result of their /its reliance on the accuracy or completeness of this document or its capability to achieve any purpose. © Sun Cable Pty Ltd 2020.

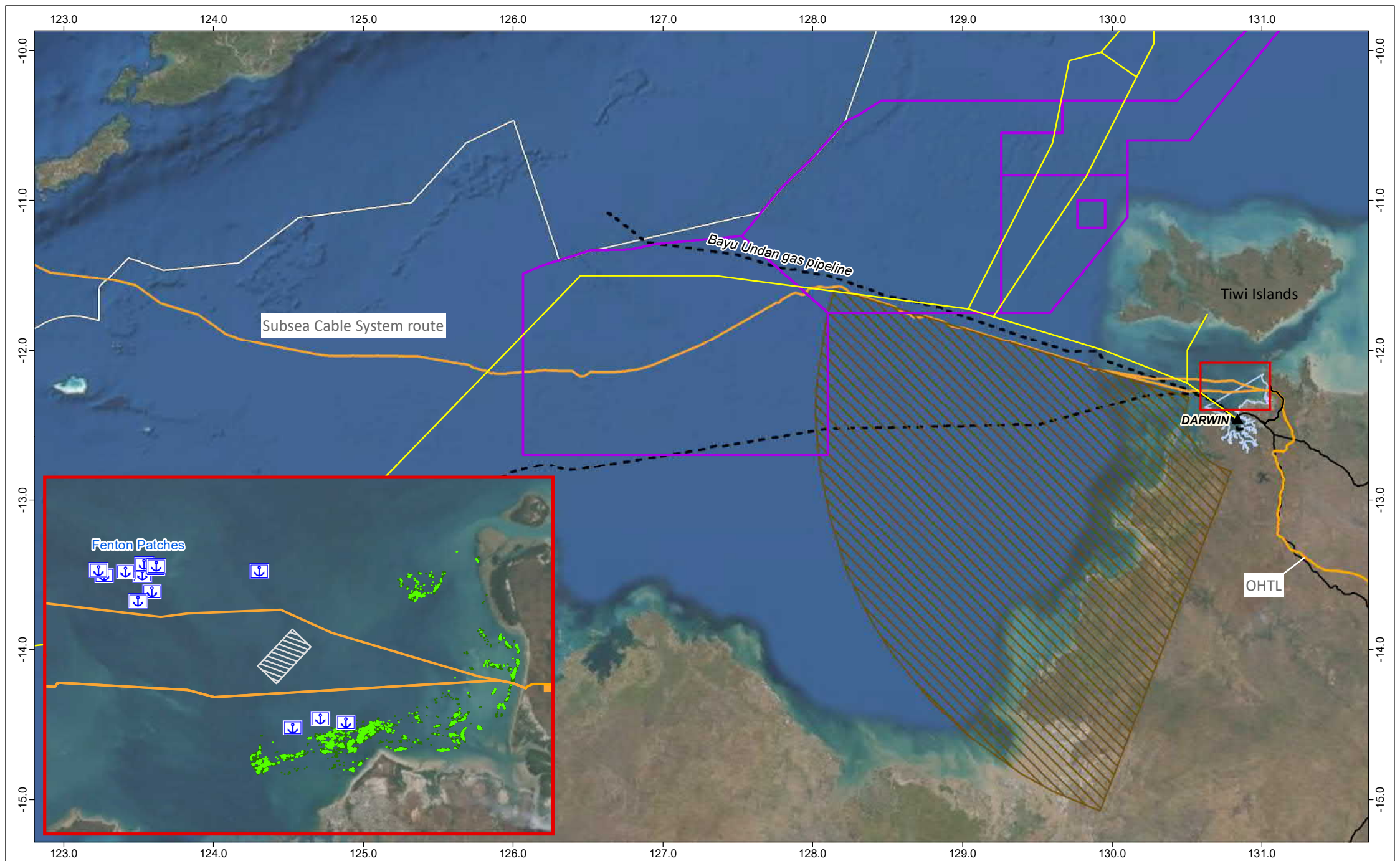

**Legend**

AAPowerLink Infrastructure	North West Telecommunications Cable	<b>Probability of occurrence</b>
Commonwealth marine environment	INPEX dredge disposal area	Seagrass 80% - 100%
Oceanic Shoals Marine Park	Artificial reefs	Seagrass 60% - 80%
NAXA Defence training area	Darwin Harbour boundary	
Pipelines		

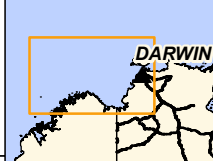

**Figure 2-5d: Sensitive receptors proximate to the AAPowerLink**

Project: <b>Australia-Asia PowerLink</b>	Reference: M-Files ID 200050	Revision: 0
Coordinate System: GDA2020	Date: 08/03/2022	
	Scale: 1:3,500,000	A4

Source: Sun Cable, Eco2, Geoscience Australia, NTG (NR Maps)  
 DISCLAIMER: Sun Cable Pty Ltd disclaims all liability for all claims, expenses, losses, damages, and costs any person/company may incur as a result of their /its reliance on the accuracy or completeness of this document or its capability to achieve any purpose. © Sun Cable Pty Ltd 2020.

## 2.3 Climate and weather

Climate and weather are important considerations in the site selection and infrastructure design for the AAPowerLink project to protect the infrastructure and the environment. The project footprint occurs across semi-arid and humid climatic zones, with varying levels of risk associated with extreme weather events including flooding, cyclones, and storm surge. Climatic conditions experienced across the areas where project infrastructure will be located are summarised below.

### 2.3.1 Semi-arid zone

The Solar Precinct and southern part of the OHTL are in an area that experiences a semi-arid climate, which is characterised by hot dry summers and cool dry winters, with low average annual rainfall. The closest long-term Bureau of Meteorology (BoM) weather station is Elliott (station number 015131) approximately 70 km north-east of the Solar Precinct.

#### *Rainfall*

The mean average annual rainfall is 587.2 mm, with higher rainfall typically occurring in the summer months due to influences from the northern monsoon – see Figure 2-6 (data from BoM 2021a). Annual rainfall can be highly variable from year to year – for example, 2019 experienced 97.6 mm of rain, while 2014 experienced in excess of 800mm rain (see Figure 2-7).

#### *Temperature*

Temperatures follow the seasonal patterns typical of central Australia, with the hottest daily maximums occurring in January. Evapo-transpiration is high – approximately 2,800 mm based on records from 1975-2005 (BOM 2021a) – with the annual evaporation rate greatly exceeding annual rainfall. Surface water bodies are mostly seasonal or ephemeral, and flow/hold water only after rainfall events.

#### *Severe weather events*

Significant rainfall events can cause widespread flooding across the Barkly Region. The Flood modelling extent in extreme 1 in 1000 events and climate change flood projections are included in Appendix N. The vast majority of the footprint is outside of any mapped flood extents, including in extreme 1 in 1,000-year events.

The likelihood of cyclones within the semi-arid zone is low because the proposal is many hundred kilometres inland (Geoscience Australia 2018). Information from BOM (2021c) indicates that since 1906, four cyclones have come within the proximity of the Solar Precinct.

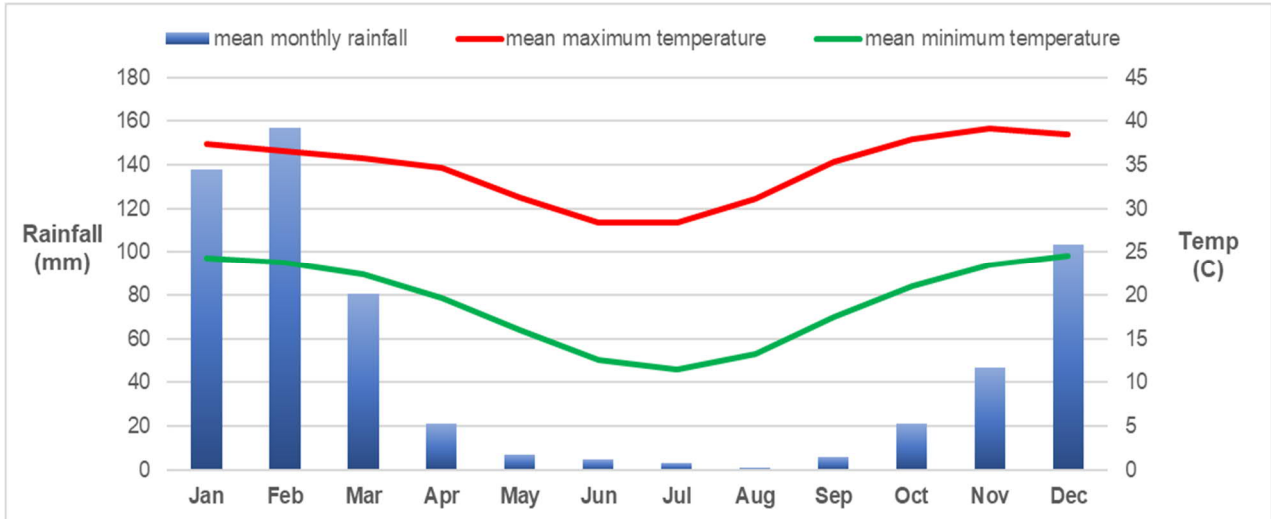

Figure 2-6. Long term monthly rainfall and temperature statistics at Elliott (station 015131)

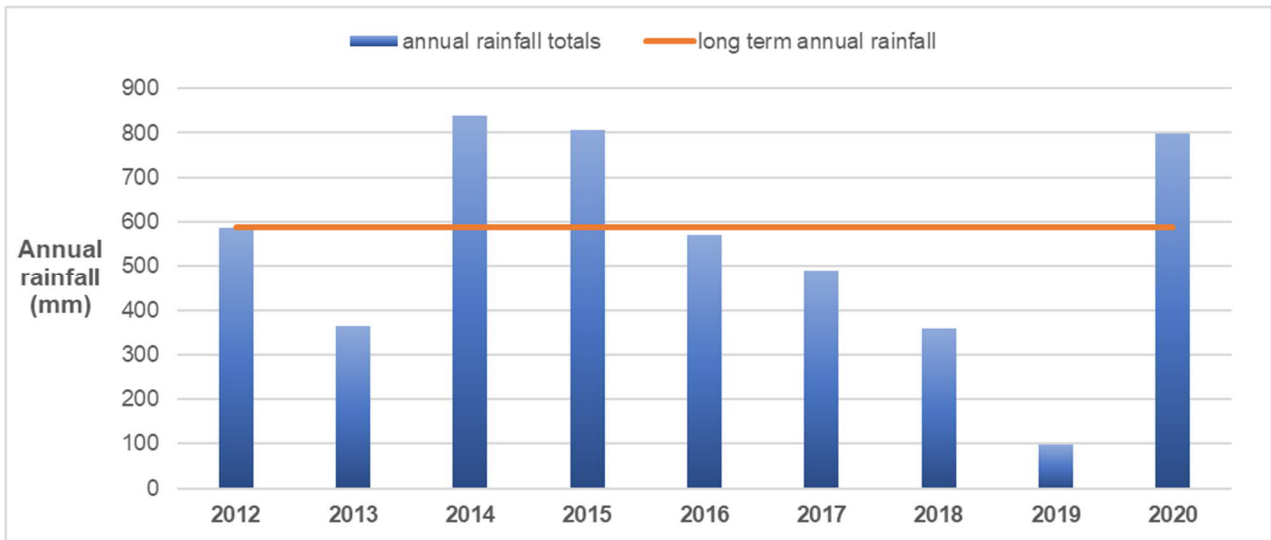

Figure 2-7. Annual rainfall at Elliott (station 015131) between 2012 and 2021

### 2.3.2 Humid zone

The OHTL from approximately KP170 to the Darwin Converter Site and Cable Transition Facilities at Murrumujuk, is within the humid zone. The climate varies within this zone, but is distinctly dominated by a wet season, from November to April, and dry season, from May to October. The climate of the mid-region of the OHTL corridor is represented by the long-term climate data from the BOM Katherine weather station (Tindal RAAF station number 014932). The climate of the northern portion of the OHTL, and the Darwin Converter Site and Cable Transition Facilities, is represented by the Darwin Airport weather station (number 014015).

#### Katherine

Rainfall mostly occurs in the wet season months of November to April. The annual average rainfall is ~975 mm, the majority of which falls in December, January, and February. Annual rainfall is variable however, with the lowest annual rainfall, 439.5 mm, recorded in 1952, and the highest annual rainfall, 1,575.4 mm, recorded in 1984. Annual evaporation is high; approximately 2,300 mm per year (NRETAS, 2010).

Katherine experiences hot summer months during the wet season, when mean maximum temperatures range from ~35°C to ~38°C (BoM 2021a). The hottest month on average is November when the mean maximum temperatures is 38°C and the mean minimum temperatures is 24.7°C (see Figure 2-8). The coolest months of the year are the dry season months of June and July.

*Darwin*

The mean annual rainfall is 1,723.1 mm, with most rainfall typically occurring in the wet season months associated with the northern monsoon – see Figure 2-9. Annual rainfall can vary from year to year – for example, 2019 experienced 1,074 mm of rain, while 2017 experienced 2,197 mm of rain (see Figure 2-9) (BOM 2021a). The highest annual rainfall recorded was 2,776.6 mm, in 1998.

Temperatures follow the seasonal patterns typical of northern Australia, with the hottest daily maximums occurring in November. Evapo-transpiration is high – approximately 2,400 mm based on records from 1975-2005 (BoM 2021a) – with the annual evaporation rate exceeding annual rainfall.

*Severe weather events*

Severe thunderstorms and cyclones occur more frequently in the north of the NT and could affect the northern portion of the OHTL corridor and the Darwin Converter Site and Cable Transition Facilities at Murrumujuk. The likelihood of being affected by cyclones is relatively high, with numerous cyclones forming each year in the region (Geoscience Australia 2018).

Flood extent maps are available for some rivers in the NT near populated places, including the Katherine River (NRETAS 2006), and the Elizabeth and Blackmore River Catchments (DLPE 2014), which are both crossed by the OHTL. The maps indicate that the OHTL is outside of the mapped flood extent for the Elizabeth and Blackmore Rivers but does cross the 1% AEP flood extent of the Katherine River.

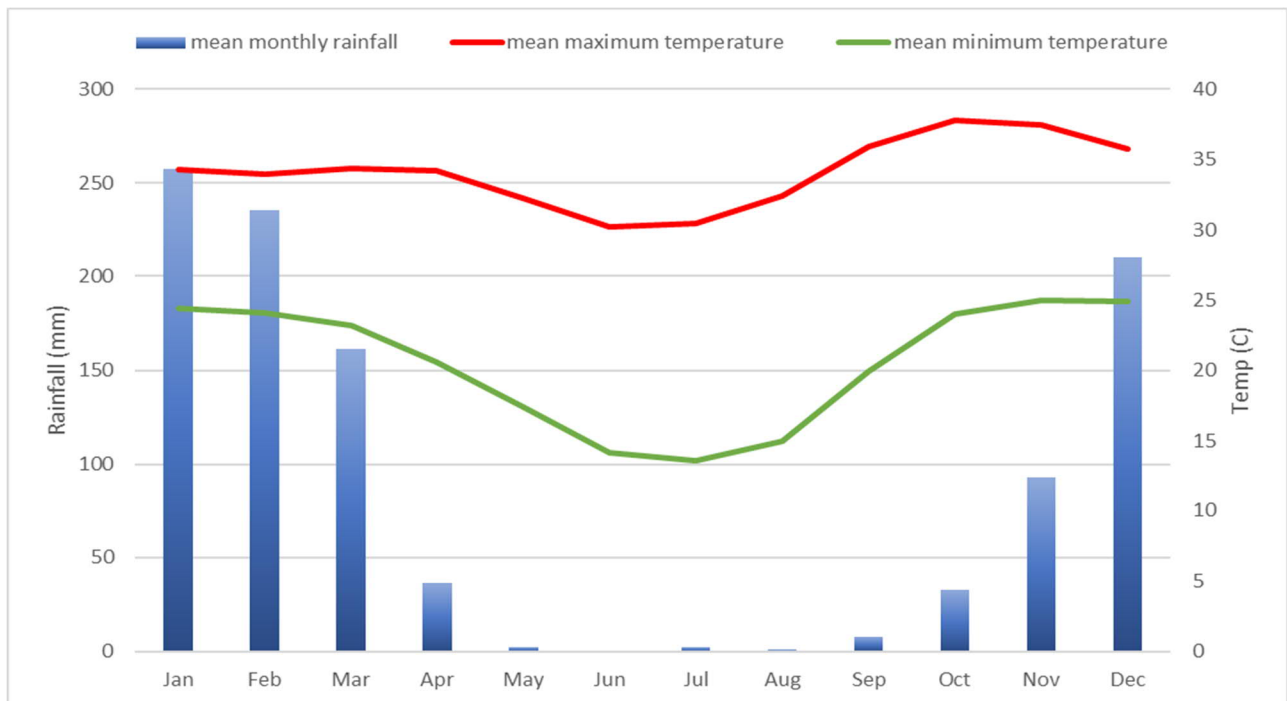

Figure 2-8. Long term monthly rainfall and temperature statistics for Katherine RAAF Tindal (station number 014932)

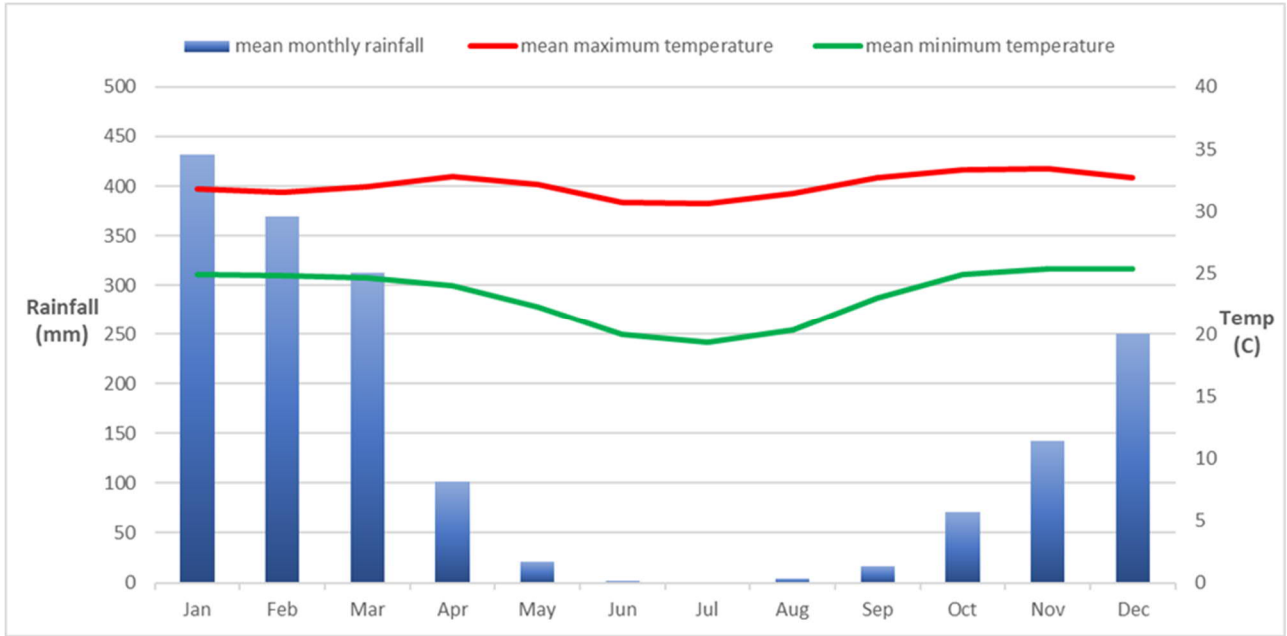

Figure 2-9. Long-term monthly rainfall and temperature statistics at Darwin Airport (station 014015)

## 2.4 Powell Creek Solar Precinct

The Powell Creek Solar Precinct (the Solar Precinct) is proposed to have a peak generation capacity of approximately 17-20 GW. The Solar Precinct will be comprised of multiple large-scale solar and storage fields, comprising photovoltaic (PV) solar arrays and battery storage, developed in a modular arrangement (see Figure 2-18 below). The arrays will be connected to medium and high voltage transmission infrastructure within the Solar Precinct using underground and overhead reticulation.

The Solar Precinct is comprised of the following infrastructure:

- Distributed battery energy storage systems (BESS)
- Medium and high voltage transmission lines - internal transmission reticulation system
- Voltage Source Converters (VSC) and associated switch yard
- Access and transport infrastructure including
  - Intermodal Logistics Facility inclusive of up to two rail sidings
  - an airstrip with terminal and helipad (adjacent the Solar Precinct)
- Services and utilities such as water, wastewater, electricity, and communications infrastructure
- Hazardous material storage areas
- Temporary Landfill during construction (to be confirmed)
- Ancillary facilities
  - Operation, accommodation, and maintenance facilities
  - Internal access roads and drainage infrastructure
  - Weather monitoring equipment inc. wind monitoring masts, weather monitoring stations, sky camera monitoring and forecasting equipment
  - Security system, fencing, signage, lighting and cleared firebreaks
  - Communications infrastructure (inc. Satellite, fibre optic and Microwave communications tower)
  - Underground or overhead fibre optic cable network
  - Water and wastewater treatment
- Temporary construction accommodation and associated facilities
- Borrow Pits for construction only – located outside the Solar Precinct footprint.

### 2.4.1 Location and footprint

The site chosen for the Solar Precinct is located on Powell Creek Station approximately 70 km south-west of Elliott and 30 km west of the Stuart Highway, adjacent to the Adelaide-Darwin railway line. The Solar Precinct will occupy up to 12,000 ha of land for all solar fields, and associated infrastructure. Access roads from Stuart Highway and an airstrip will occupy a further 269 ha. Photos illustrating the characteristics of the land within the footprint are provided in Figure 2-10, Figure 2-11, Figure 2-12, and Figure 2-13.



*Figure 2-10. Solar Precinct footprint – Land type A - Sandplain*



*Figure 2-11. Solar Precinct footprint - Land type B - Sandy loam plain*



*Figure 2-12. Solar Precinct footprint – Land type C Alluvial flats*



*Figure 2-13. Solar Precinct footprint – Land Type D – Drainage depression*

## 2.4.2 Site selection and design

The selection of the preferred site follows an extensive review of land opportunities in the Barkly region, using a range of project success metrics developed by Sun Cable. In broad terms, the Newcastle Waters and Powell Creek Station area was selected using the following criteria for engineering and constructability:

- Area of very high solar irradiance and low cloud cover
- Open expanse of relatively flat land suitable for large field solar infrastructure
- Proximity to the Alice Springs to Darwin Railway corridor as the preferred route for the OHTL to Darwin and opportunity for a rail siding to provide access for construction logistics
- Ability to access the site from the Stuart Highway
- Potential to access or develop an airstrip
- Suitability of ground conditions, soil type and hydrology.

Four site options, shown in Figure 2-14, were identified as the best candidate sites based on a desktop analysis and were subject to further on-ground assessment and evaluation, in consultation with the landowners and native title holders. Prior to selecting the preferred location, Sun Cable engaged with the Northern Land Council to meet with native title holders of Powell Creek Station and surrounding Traditional Owners. Two sites were proposed in the meetings and discussions were held with the Traditional Owners including meetings on Country, to explain the proposal in detail and seek feedback on the options. Following these meetings, Site 4 was identified as the preferred location for the Solar Precinct for the following environmental, social and heritage reasons:

- There was a consensus at the meetings that Site 4 was a suitable location for such a development.
- Aboriginal Areas Protection Authority abstract of records indicates no registered or recorded sacred sites over the area, which was subsequently validated through Traditional Owner consultation.
- Located towards the southern border of Powell Creek Station reducing interference with/from pastoral operations.
- Ecological surveys indicated few significant ecological values with potential to occur in the area. Specifically, the area was verified to not contain Bilby habitat.
- Located adjacent to the railway line providing direct access for improved construction logistics for both the Solar Precinct and OHTL.
- Located east of the rail line, allowing construction of the main access road direct to the Stuart Highway, reducing the risks associated with crossing an operational rail line.
- Located south-west of Lake Woods thereby avoiding a crossing of Newcastle Creek, which generates the largest overland river flows in the area and is often impassable during the wet season.
- Dominated by level and open terrain, red sand country, which is well-drained and not subject to inundation.

Within Site 4, detailed site investigations, including ecological and heritage assessments, preliminary hydrological modelling, and geotechnical assessments, were undertaken to establish an indicative development footprint for the Solar Precinct and access roads, which is shown in Figure 2-15.

### 2.4.3 Key components

Key physical components of the Solar Precinct are described below, and a conceptual site layout is shown in Figure 2-16. The site design will be refined through the detailed engineering design process.

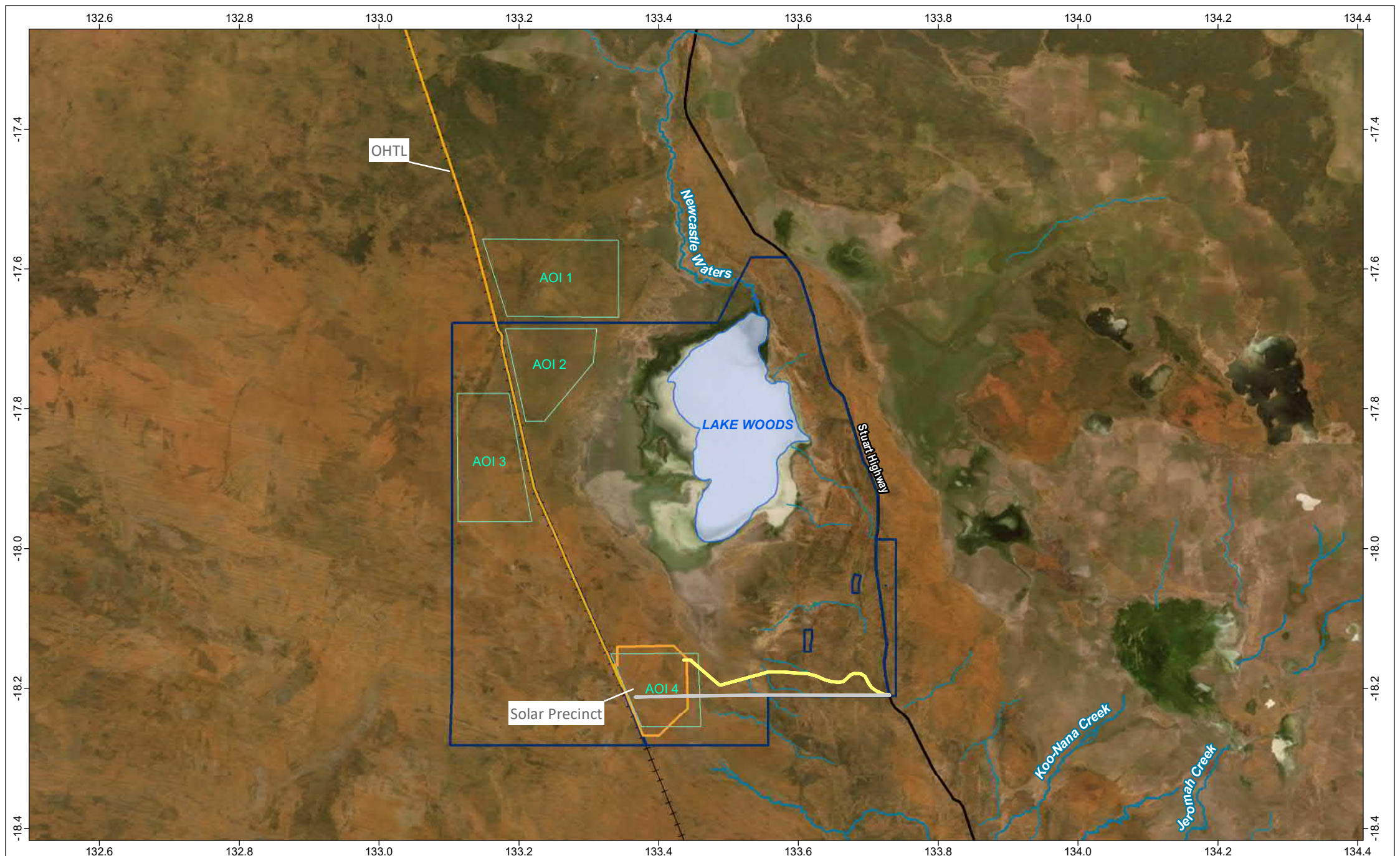

**Legend**

- AAPowerLink infrastructure
- Powell Creek Station boundary
- Solar Precinct Areas of Interest
- Main access road (sealed)
- All-weather access road (unsealed)
- Railway
- Principal road
- Lake Woods
- Major Drainage
- Minor Drainage



**Figure 2-14: Map of Solar Precinct site selection options**

Project: <span style="color: orange;">Australia-Asia PowerLink</span>		Reference: M-Files ID 200050		Revision: 0
Coordinate System: GDA2020		Date: 08/03/2022		 <b>SUN CABLE</b>
		Scale: 1:750,000	A4	

Source: Sun Cable, EcOz, NTG (NR Maps)  
 DISCLAIMER: Sun Cable Pty Ltd disclaims all liability for all claims, expenses, losses, damages, and costs any person/company may incur as a result of their /its reliance on the accuracy or completeness of this document or its capability to achieve any purpose. © Sun Cable Pty Ltd 2020.

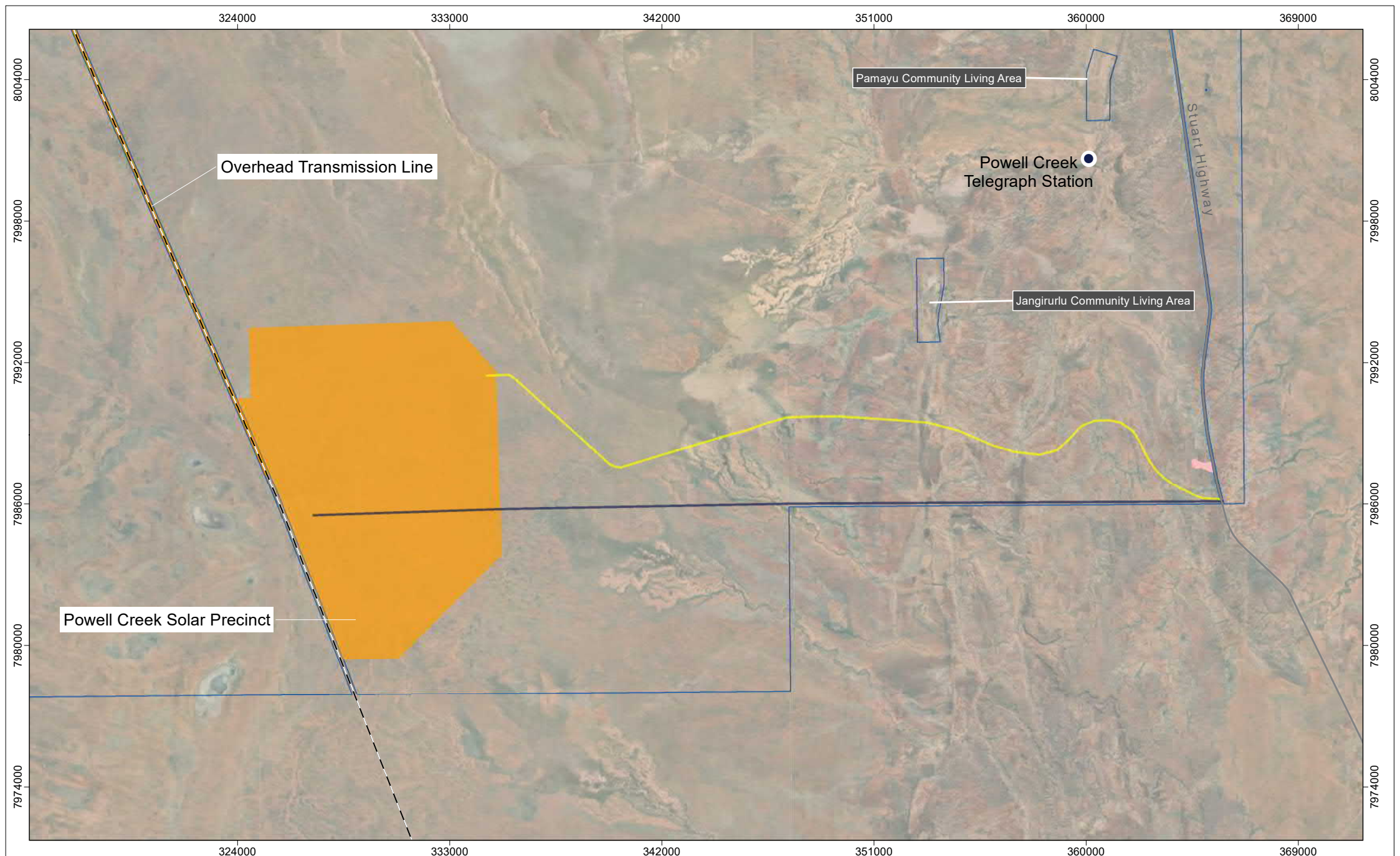

**Legend**

Alice Springs to Darwin railway	Powell Creek Station
AAPowerLink Infrastructure	Cadastre
All weather access road (unsealed)	Indicative borrow pit
Main access road (sealed)	

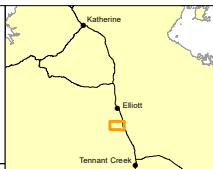

**Figure 2-15: Solar Precinct, indicative access roads and borrow pit**

Project: <b>Australia-Asia PowerLink</b>	Reference #: AAPL_GNR_CTA_GEN_MAP_0084	Figure: 1 of 1	Revision: A
--	--	----------------	-------------

Coordinate System: MGA 53	Datum: GDA2020	Date: 08/03/2022
---------------------------	----------------	------------------



Scale: 1:200,000	A4
------------------	----



Source: NTG data - Cadastre and roads. Australian Government data - Railway  
 DISCLAIMER: Sun Cable Pty Ltd disclaims all liability for all claims, expenses, losses, damages, and costs any person/company may incur as a result of their /its reliance on the accuracy or completeness of this document or its capability to achieve any purpose. © Sun Cable Pty Ltd 2020.

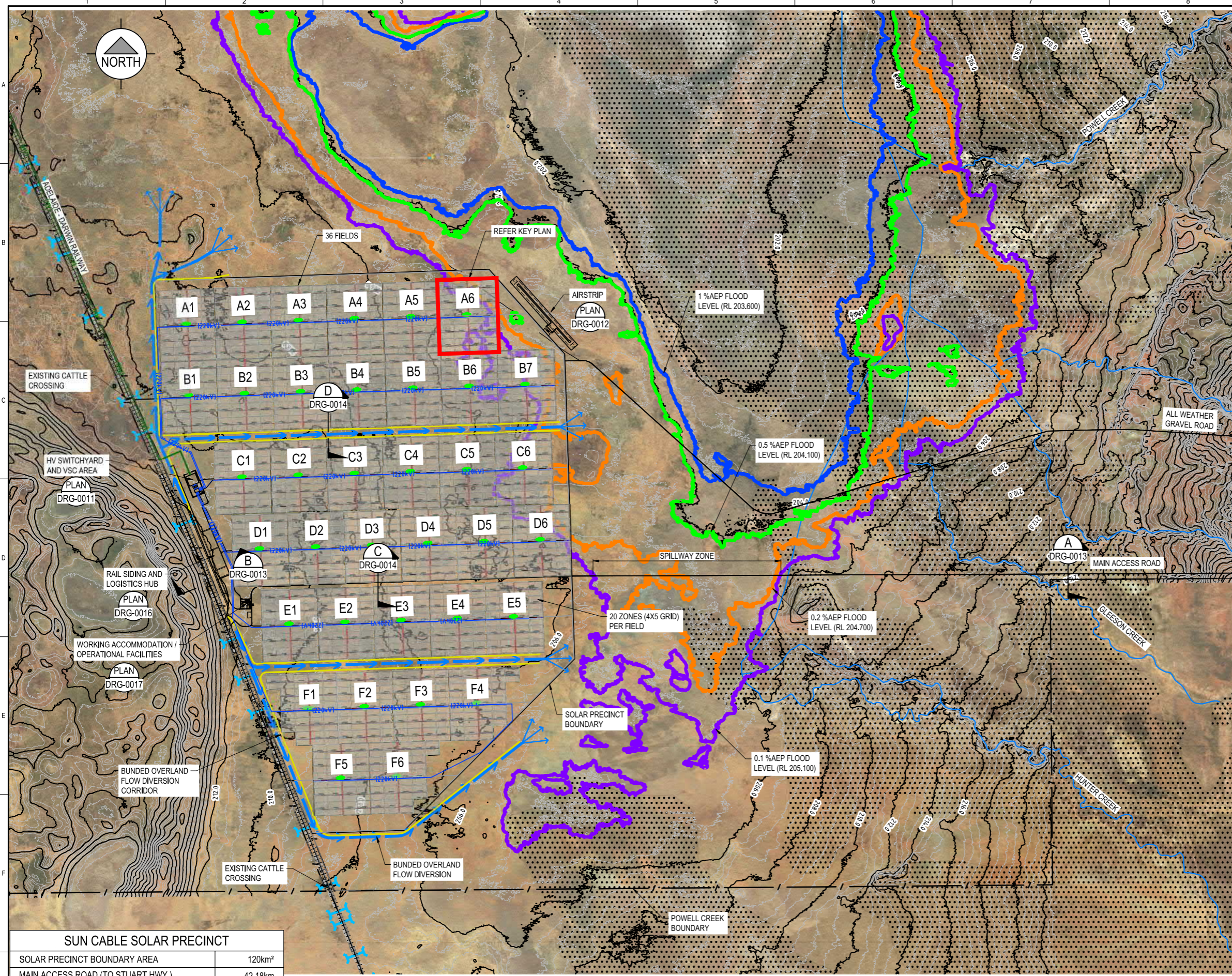

LEGEND	
	ACCESS ROAD
	AAPL HVDC OHTL
	220kV OVERHEAD TRANSMISSION LINE
	0.1% AEP FLOOD LEVEL (RL 205.100)
	0.2% AEP FLOOD LEVEL (RL 204.700)
	0.5% AEP FLOOD LEVEL (RL 204.100)
	1% AEP FLOOD LEVEL (RL 203.600)
	DIVERSION BUND
	BUNDED CHANNEL SHEET FLOW
	RAIL SIDING / LOGISTICS HUB
	POWELL CREEK BOUNDARY
	SWITCHYARD
	EXISTING CULVERTS
	QUATERNARY ALLUVIAL SEDIMENTS EXTENT
	MINOR CREEKS

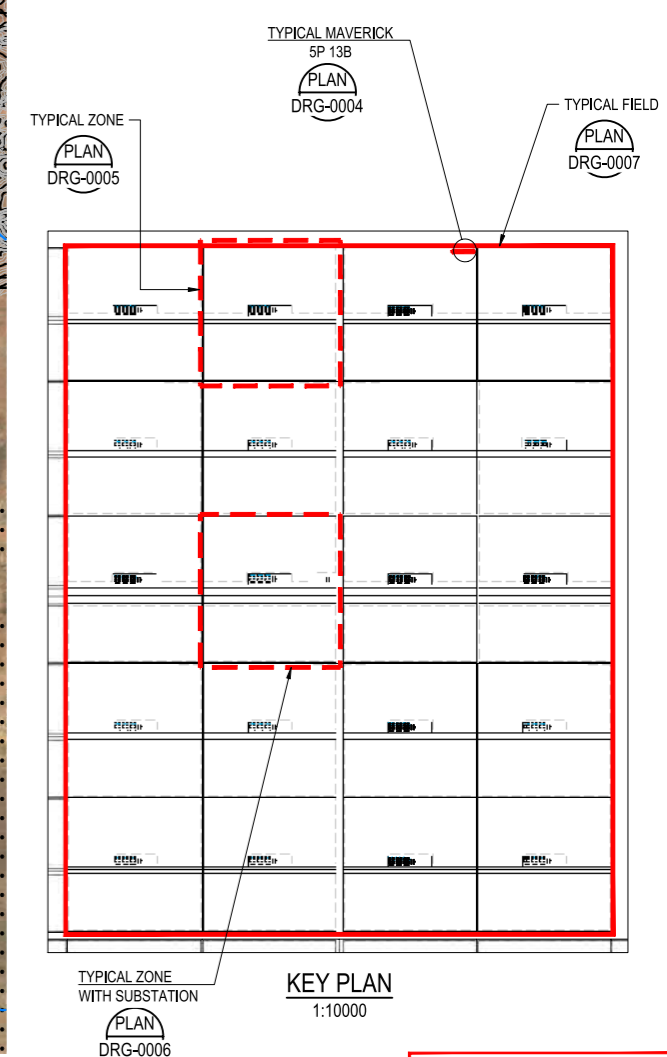

SUN CABLE SOLAR PRECINCT	
SOLAR PRECINCT BOUNDARY AREA	120km <sup>2</sup>
MAIN ACCESS ROAD (TO STUART HWY.)	42.18km
GRAVEL ROAD	35.170km

REV	DATE	REVISION DESCRIPTION	DRAWN	CHECKED	APPROVED
A	09.09.21	PRELIMINARY ISSUE	VA	KH	RH
B	22.09.21	PRELIMINARY ISSUE	VA	KH	RH
C	09.03.22	PRELIMINARY ISSUE	HL	KS	SN

REFERENCE DRAWINGS	
DRG-0011	PLAN
DRG-0012	PLAN
DRG-0013	PLAN
DRG-0014	PLAN
DRG-0016	PLAN
DRG-0017	PLAN

SCALES	
0	500 1000 2000 3000
Full Size 1:50000 ; Half Reduction 1:100000	
SCALE (m)	
H DATUM	V DATUM
MGA2020 ZONE 53	AHD

CLIENT

SUN CABLE AUSTRALIA-ASIA

**PowerLink**

SUN CABLE

PROJECT NUMBER		PROJECT NAME	
PROJECT NUMBER:	175-2	PROJECT NAME:	AAPOWERLINK
DRAWN:	VA	DATE:	09.09.21
DESIGNED:		SOLAR PRECINCT PRE-FEASIBILITY CONCEPT DESIGN	
VERIFIED:		TITLE	
APPROVED:		Figure 2-16. Conceptual Solar Precinct layout	
DESIGN CERTIFICATION		Note: Modelling is at concept level only.	
SHEET SIZE	A1	DRAWING NUMBER	175-2-0200-GE-DRG-0003
SIGNED	RPEQ No.	DATE	

PROJECT NUMBER		PROJECT NAME	
PROJECT NUMBER:	175-2	PROJECT NAME:	AAPOWERLINK
DRAWN:	VA	DATE:	09.09.21
DESIGNED:		SOLAR PRECINCT PRE-FEASIBILITY CONCEPT DESIGN	
VERIFIED:		TITLE	
APPROVED:		Figure 2-16. Conceptual Solar Precinct layout	
DESIGN CERTIFICATION		Note: Modelling is at concept level only.	
SHEET SIZE	A1	DRAWING NUMBER	175-2-0200-GE-DRG-0003
SIGNED	RPEQ No.	DATE	

**PRELIMINARY ISSUE**  
NOT FOR CONSTRUCTION

### 2.4.3.1 Electrical infrastructure

The electrical infrastructure installed at the site will comprise a range of generation, conversion, transmission, and energy storage equipment. The sections below summarise the key components.

#### *Generation and Storage Equipment*

The Solar Precinct will have a capacity of up to 20 GW and up to 40 GWh of storage to manage transmission between the solar fields and the VSC. Solar panels are designed to absorb light and convert the photons into electrons. They are designed to minimise reflection and heat in order to increase electrical production. This technology is the same that is used for residential solar production.

The conceptual generation and storage design involves modular arrangement of components which are:

- **Solar Arrays** will be made up of PV modules mounted on a Maverick (MAV) structure or tracker rows connected to inverters. Each array will produce power at low voltage in the range of 1500 V.
- **Solar Zones** will aggregate the arrays into blocks of approximately 23 to 28 MW DC peak capacity tied into approximately 60 MWh of energy storage, connected to a step-up transformer.
- **Solar Fields** will aggregate Zones collecting into high voltage AC collector circuits, each field having a peak capacity of approximately 400 to 560 MW DC and 1.2 GWh of storage.

The design is arranged in a fixed east-west facing array. An example of a prefabricated Maverick Solar Array is shown in Figure 2-17 and conceptual arrangement is shown in Figure 2-18.

The PV modules produce direct current (DC) power, which is converted to alternating current (AC) through inverters.



Figure 2-17. Example of a pre-fabricated (Maverick units) solar array, Port Bonython, SA (Source: 5B, 2020).

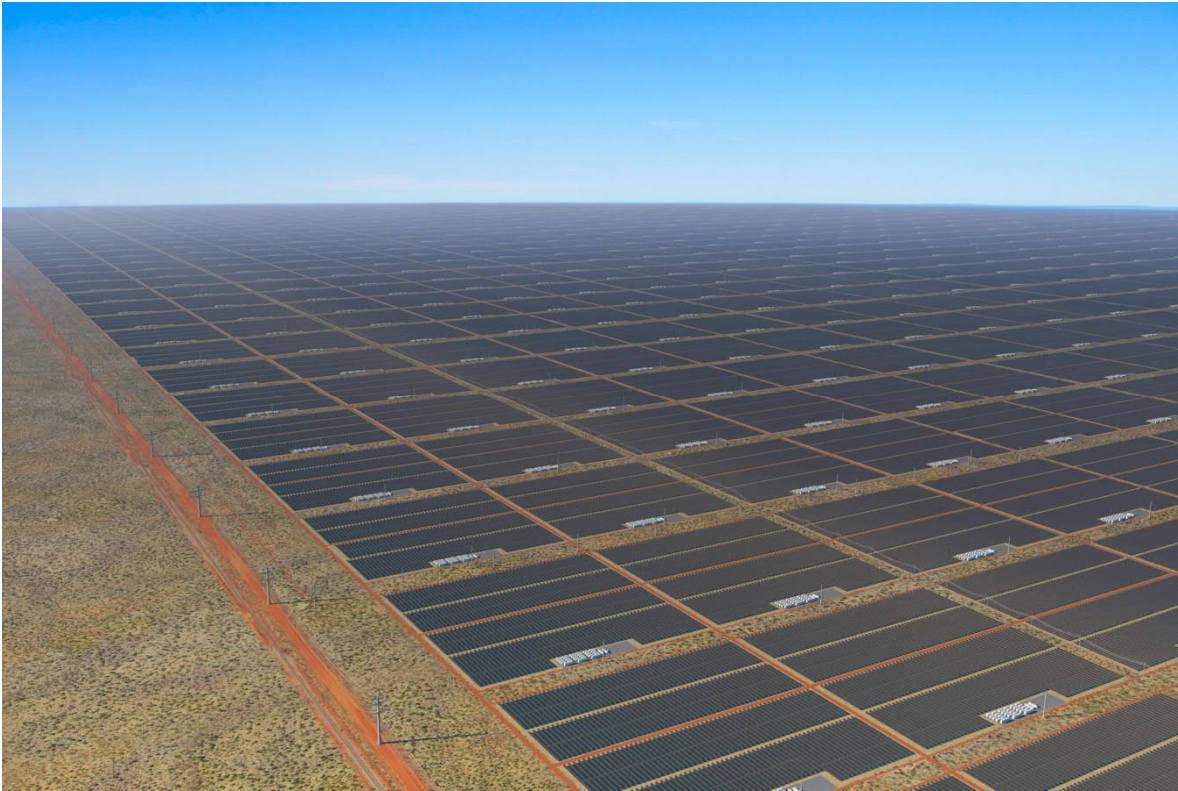

Figure 2-18. Conceptual render of large field solar array at Power Creek Solar Precinct.

### *Battery Energy Storage Systems*

Battery Energy Storage Systems (BESS) will be incorporated into the Solar Precinct to regulate electricity discharge from the site. The total size of the BESS will be approximately 40 GWh. The technology adopted may include steady state battery or flow battery. The selection of technology for the BESS will be based on technology risk assessment, cost, and efficiency of the system. The three main functions of a BESS are summarised below.

#### *Energy shifting*

The BESS will store excess solar power generated during high irradiance periods (day) and release it during periods of low irradiance (night or cloudy days). The Solar Precinct will be specifically designed to generate more than the required load during high irradiance periods to ensure that the transmission of electricity is constant to sufficiently service the load.

#### *Energy Backup*

Energy backup is similar to energy shifting in that the batteries will store excess power for dispatch if and when required. The main difference with an energy backup function is that it will only be called upon in the event of a system fault preventing the transmission of the required load. Energy backup provision is typically placed close to loads to streamline transmission.

#### *Grid stability*

Another important application of a BESS is to provide grid stability which balances the demands of loads and generators. For example, if a major load in a grid faulted then it would create a scenario where excess power is not used and unless an adequate absorption system is in place, widespread grid disturbance would result. Conversely, if a major generator faults, then a lack of power to service the load can have the same effect. A

BESS offers the ability to absorb and generate power to ensure grid stability is retained and the likelihood of faults is lessened.

### *Internal Electrical Reticulation*

The Solar Fields will be connected by a range of underground and overhead internal electrical reticulation operating at voltages between 33 kV and 275 kV. The internal reticulation network will connect the Solar Fields to the VSC and central battery.

### *Voltage Source Converter*

The Solar Precinct will include up to two Voltage Source Converters (VSC). The VSC will convert the AC power, sourced from the solar array and batteries, into DC for transmission to the Darwin Converter Site. The VSC infrastructure is comprised of an AC switchyard, capacitors and filters, internal valve hall, converter transformers (including oil/water separation unit), DC switchyard, earthing mat, drainage, lightning protection and ancillary infrastructure. Each VSC footprint is approximately 200 m x 200 m with the valve hall representing the tallest structure at approximately 25 m in height. A representation of a comparable VSC and an example of VSC site layout is shown in Figure 2-19 and Figure 2-20.

A central battery will be co-located with the VSC to regulate power input to the VSC and provide frequency control and fault protection services. The VSC will be located at the perimeter of the Solar Precinct to enable transmission of the power from the site via the HVDC OHTL. Electricity will be evacuated from the AC switchyard at 275 kV into the VSC and stepped up to the transmission voltage of 525 – 600 kV for transmission to Darwin via the OHTL.



*Figure 2-19. An indicative layout of a single VSC (Source: Siemens)*

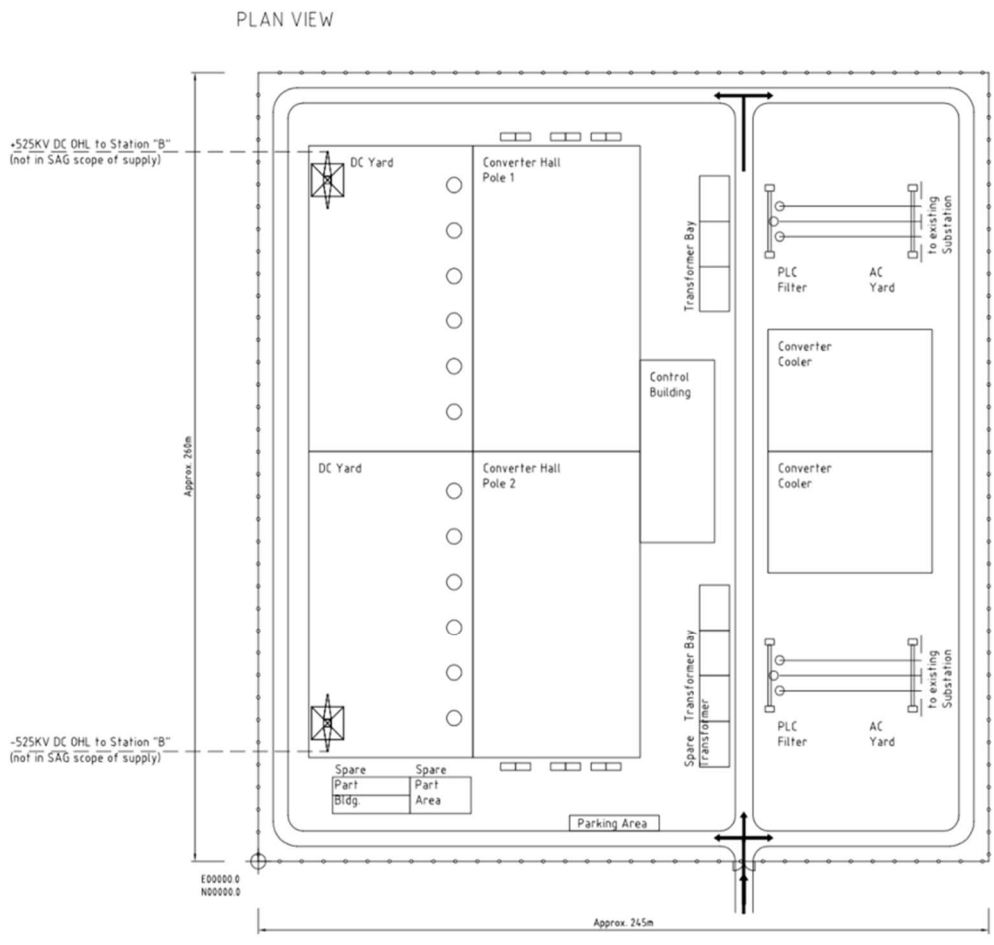

Figure 2-20. Example of Voltage Source Converter site layout

### 2.4.3.2 Access and transport infrastructure

Access to the site for delivery of equipment, materials and personnel will be via a combination of road, rail, and air. This section outlines the elements which will be installed as a part of the project. It also describes the use of these elements through the different stages of the project.

#### Roads

Two separate access roads will be constructed from the Stuart Highway and will provide all-weather access to the Solar Precinct site. The proposed routes are shown on Figure 2-15.

The first road is an unsealed gravel access road approximately 30 km long established to provide access for early site investigation activities and construction activities. This access route has been selected to avoid major drainage lines by following higher ground. The route will be retained into operations as a secondary access for use if and when required.

A second all-weather bitumen access road approximately 42 km long, approximately 12 km of which is within the Solar Precinct footprint, will be constructed as the primary access road during operations.

Additional small internal unsealed access roads ranging from 5 m to 8 m in width will be established within the disturbance footprint to provide access within site.

There will be a requirement to move a considerable quantity of materials and equipment via road. Most of the road freight will be via the Stuart Highway utilising Double and Triple Road Trains. Out-of-Gauge and Over-dimensional freight will be transported via Heavy Haulage under the NT Government permitted system for over-dimensional / oversize freight.

It is estimated that approximately 3,000 to 5,000 full-trailer loads will be transported by road to Powell Creek in Double and Triple Road Train configurations, consisting of general cargo and skid-mounted equipment not suitable to be transported via rail. An estimated 1,600 extendable trailer loads, transporting overhead power poles for the on-site transmission infrastructure at Powell Creek, will be transported to site.

Approximately 150 Out-of-Gauge and Over-dimensional road movements will be required in support of the construction phase, ranging in size, and consisting of:

- Heavy Plant & Construction equipment, including:
  - Graders, Scrapers, Bulldozers, Excavators, Loaders, Rollers and Articulated Dump Trucks
  - Drill Rigs, Piling Rigs and Trenching Equipment
  - Mobile Cranes and Forklifts up to 100 Tonne
  - 150 Tonne Transformers: Qty x 36
- 300 Tonne Transformers: Qty x 6
- Switch rooms, Metering Skids and Electrical Management Equipment

Loads may be transported from either Darwin or Adelaide, depending on the intended international shipping route, the relevant Port capacity, and the suitable road transport envelope for each route.

A Transport Route Survey will be undertaken to identify road and bridge limits along the route and identify any constraints to the movement of over-dimensional loads. The result of this study will identify the maximum Transport Envelope for Out-of-Gauge equipment and the recommended route to use.

To manage the trans-shipment of freight between rail and road at Powell Creek, a dedicated Intermodal Logistics Terminal will be constructed at the Powell Creek Solar Precinct to act as a centralised point for the consolidation and management of all inbound and outbound freight, materials, and equipment.

### *Sea*

It is estimated that up to 5,000 Containers per month will be imported through Darwin Port throughout the construction phase. It is intended to use dedicated shipping charter vessels for freight, scheduled on a fortnightly basis into Darwin Port. Containers and Project Cargo will be cleared from the Port via road transport to the Pre-assembly and distribution centre, which is co-located with the logistics facility at East Arm, or direct to the works areas via rail or road transport.

### *Rail*

Rail transport has been identified as the primary delivery method for infrastructure and materials during the life of the proposal. A network of rail infrastructure including a passing lane within the rail corridor is envisaged for locomotive trains to access the site with minimal obstructions to the existing main line.

The Intermodal Logistics Facility will include a dedicated rail logistics yard including several parallel rail sidings which are approximately 2.5 km in length. Multiple temporary offloading locations are being considered within the Solar Precinct. The sidings will be used to offload materials and equipment to site during construction and

retained for operational purposes throughout the life of the project. Provisional rail siding locations are shown in Figure 2-16.

It is estimated that up to 150,000 Twenty Foot Equivalent (TEU) Container units will be transported to Powell Creek via rail transport over the construction phase. This is equivalent to 75,000 Road Transport Trailers being taken off the road.

It is expected that approximately 1,100 train movements, the equivalent of 5 – 6 trains per week, will operate in support of the construction phase. Most of the rail freight will originate from Darwin utilising a combination of trains dedicated to the project and utilising available space on the daily freight service operating between Darwin to Adelaide, hence the need to construct two parallel rail sidings at Powell Creek to accommodate and facilitate the safe movement of two trains concurrently. Some rail freight may originate from Adelaide as required.

Materials and Equipment planned to be transported via Rail Transport include approximately:

- 55,000 Containers (TEU) of solar panels
- 9,000 Containers (40') of Batteries and Power Storage Equipment
- 300 Flat Racks (40') of Cable Drums
- 20' Tank-tainers of bulk dry and liquid materials such as cement
- Additional 20' and 40' Flat Racks and Skids holding construction materials and electrical equipment.

### *Air*

It is planned to construct an all-weather sealed airstrip, and associated terminal, at Powell Creek. This will be used during construction and operations, as well as for use by emergency services. The layout of the runway will meet the minimum requirements for a Code 4C aerodrome facility. A taxiway and aircraft parking apron will be linked to the runway, together with a passenger terminal, car parking facility and perimeter security fence.

The airstrip will also be made available for use where possible. The proposed airstrip location is shown in Figure 2-16, noting that the final location will be subject to agreement with the Civil Aviation Safety Authority, pastoralists, and other relevant parties. It will be accessed via the perimeter gravel road. The terminal will be likely to include:

- Combined check-in, baggage handling and storage zone
- Passenger seating area
- Utilities, reticulated from an external water tank
- Secure storage areas for pilot-activated airstrip and windsock, fuel storage and firefighting.

It is expected the airport will be serviced by a dash 8 (turbo prop) or fokker 100 (f100) with daily flights operating in and out of Powell Creek during the construction period, with a decrease in flights during operations.

A helicopter landing area (helipad) will be established in proximity to a first aid facility to support emergency evacuations of personnel. The helipad is proposed to be located on the eastern side of the main access road to the airstrip.

#### 2.4.3.3 Services

Power will be supplied by connection to the onsite solar generation and batteries during operations, with some requirement for temporary diesel power generation during construction.

Water supply to the Solar precinct and the associated infrastructure is planned to be sourced from the local groundwater supply. Groundwater bores will be installed by a licenced installer in accordance with a bore permit and an extraction licence will be obtained in accordance with NT Legislation. Water will be required during construction for dust suppression, wash down, concrete batching and to service the construction camps. At this time, the concept level forecast for construction water demand is up to 1500 ML per annum. Detailed engineering and construction planning will allow for refinement of this volume and potential areas where water efficiency measures can be installed.

Options for water supply are currently being assessed, and finalisation of the sourcing of this supply will be reliant on the completion of a detailed water balance, which will be used to confirm this volume, and the associated supply.

#### 2.4.3.4 Dangerous goods and hazardous chemicals storages

This project does not require large volumes of chemicals to be stored for electricity generation. Hazardous chemicals storage areas will be established for storage of minor quantities of fuels, oils/lubricants, chlorine for water treatment, glycol, cleaning chemicals, herbicides and pesticides where required.

The VSC transformers at the Solar Precinct will house synthetic ester. Insulating oils used in the electrical infrastructure will be biodegradable varieties. Across the site, there will be approximately 40 large transformers and 35 small transformers which contain this oil in sealed sections.

Bulk storage tanks will be installed at the airstrip for storage of aviation fuel. There is limited requirement for bulk storage of dangerous goods or hazardous chemicals during operations, because power requirements will be supplied by the solar array and battery system. Further investigation into the potential to use electric vehicles for the site fleet will be undertaken, with the potential for recharging facilities to be powered by on site solar generation.

During construction, temporary self-bunded fuel storages will be established for diesel, unleaded petrol (ULP), aviation turbine fuel (AVTUR) and oils & lubricants.

#### 2.4.3.5 Landfill

A landfill may be established for disposal of putrescible wastes from the accommodation camp and inert solid wastes that cannot be reused or recycled. The location, design and management of the onsite landfill will consider environment and cultural constraints of the area. The facility will comply with the *Guidelines for Siting, Design and Management of Solid Waste Disposal Sites in the Northern Territory 2003*. All other waste will be transferred to a licensed facility in accordance with the applicable regulations. This option is subject to further studies and may not be required.

#### 2.4.3.6 Other ancillary facilities

The Solar Precinct will contain a range of other ancillary infrastructure, including:

- Operation and maintenance buildings
- Internal access roads and drainage infrastructure
- Weather stations, sky camera monitoring and forecasting equipment
- Security system, fencing, signage, lighting and cleared firebreaks
- Microwave communications tower
- Underground or overhead fibre optic cable network
- Satellite communications
- Secure compounds set aside for future small-scale energy usage applications
- Hardstands, laydowns, warehousing, and storage areas.

### 2.4.4 Construction

The Solar Precinct is planned to be constructed and commissioned over a period of approximately 2.5 years commencing in early 2024. Workforce and scheduling for construction is discussed in Section 2.10.

#### 2.4.4.1 Construction Accommodation

A pioneer camp of appropriate size will be established at the Powell Creek Solar Precinct to support the mobilisation of personnel to complete early works and enabling activities. This will include the workforce required to construct a full construction accommodation facility. At this stage of Project definition, it is anticipated that this facility will require approximately 200 to 250 beds.

It is expected that a construction accommodation facility in the range of 1,100 beds will be required during peak construction periods. Actual requirement will be determined following a review of field direct, field indirect, field non-manual and support services personnel requirements.

The accommodation facility will be constructed using portable / demountable modular buildings and will be decommissioned and removed at the conclusion of implementation activities. Accommodation capacity shall be developed in stages so that room availability is established incrementally in line with construction stage workforce requirements.

Onsite accommodation will be established at the Solar Precinct with the following facilities to be included:

- Dining Hall
- Administration building and drop off zones
- Modular accommodation units including a dining hall, and recreation hall
- An onsite wastewater management system designed in compliance with the *NT Code of Practice for Wastewater Management, November 2020*.

#### 2.4.4.2 Site establishment

Site establishment works will be undertaken concurrently and will involve the following key activities and stages:

- Pioneering works and access road construction for site investigations

- Temporary site demarcation and security established
- Water supply, water treatment and power supply established
- Rail sidings established and rail works completed
- Borrow pits and gravel supplies developed
- Airstrip and aerodrome (including helipad) facilities established
- Temporary site camps and support facilities installed
- Site drainage installed.

#### 2.4.4.3 Land clearing

Clearing of vegetation across the large Solar Precinct footprint will occur in a progressive manner to establish the work area required for each stage of site establishment. Methods and procedures that will be adopted for vegetation clearing in line with best practices. Cleared vegetation may be mulched for use in landscaping, and erosion and sediment control.

#### 2.4.4.4 Equipment and machinery

The equipment and machinery required to construct the Solar Precinct is typical of that used in large-scale land development and construction activities. The following activities are indicative of the preparatory works which may be undertaken as a part of construction, including the types of equipment that would be used for these activities:

- Clear and grab – Slashers, dozers, watercarts
- Bulk earthworks – Graders, scrapers, compactors, excavator/loaders, haul, and tipper trucks
- Roads and paving – Graders, rollers, bitumen sprayers
- Concrete structures – Agitator trucks, pump trucks, cranes
- Trenching – Trencher, excavators, graders, compactors
- Equipment installation – Cranes, telehandlers
- Borrow Pits – Excavator/loaders, mobile crusher, and mobile screening plant
- Concrete batching plant
- Personnel transport – Light vehicles
- Dust suppression – Water carts

At peak construction when multiple activities are happening concurrently, there will be hundreds of civil plant, equipment and vehicles operating across the broader 12,100 ha Solar Precinct footprint.

#### 2.4.4.5 Construction materials

To facilitate the construction of this project, materials will need to be sourced from various locations. At this time the following materials will be required:

- Various borrow material for micro piling and fill
- Concrete
- Gravel

- Aggregate
- Concrete and cement

Borrow materials required for construction of the Solar Precinct are planned to be extracted from borrow pits to be developed on the Ashburton Range within the southern parts of Powell Creek Station. This area has been previously disturbed for borrow materials for road construction and existing pits shows evidence of suitable borrow materials for road and hardstand construction (see Figure 2-15).

These borrow pit operations would be completed using earthmoving equipment only, and the exact siting of these locations has not been finalised. Factors which will be considered in the siting analysis will include:

- Sufficient material for construction use,
- Consideration of environmental and cultural constraints such as cultural and sacred sites, waterways, sensitive environmental receptors including threatened species and land use conditions
- Landform stability and disturbance
- Management of operations
- Distance to works
- Rehabilitation and closure requirements

It is envisaged that each borrow pit will provide approximately 1.5 million cubic metres of crushed rock material to use in construction.

Alternate gravel and aggregate supply may be sourced from local licenced quarries near to the Solar Precinct under commercial arrangements. Concrete batching plant/s will be established on site to supply the concrete requirements of the Solar Precinct construction.

#### 2.4.4.6 Installation of electrical infrastructure

Deployment of the solar modules and electrical reticulation will occur in stages, with Zones being deployed, connected, and commissioned sequentially. The prefabricated solar and battery units will be unloaded at the rail siding/s and stored in stockpiles near the siding to facilitate deployment logistics. The systems will be delivered to Solar Zones using haul trucks and deployed throughout each Zone using telehandlers to form a Solar Field. In the event that MAVs are installed, each array will be laid and anchored to the pre-established foundation piles/blocks as shown in Figure 2-21 using a small team of 2-3 personnel.

Construction of other electrical infrastructure such as the transformer, cable gantries and walkways will run in parallel. Temporary concrete batching plants may be established to supply the materials required to construct concrete foundations for these facilities. Materials and components will be assembled and connected by work teams progressing on multiple zones in parallel. Underground and overhead cabling will be installed to progressively connect the arrays, zones, and fields within the Solar Precinct to the central battery and VSC.

Depending on the type of solar panels selected for the project, the solar arrays may be installed on micro piles, driven up to 3 m into the ground, to account for uplift effects, or use short piles as anchors.



Figure 2-21. Deployment of a pre-fabricated MAV solar unit (Source: 5B, 2020)

The modules are arranged in a 5 x 24 sheet which folds for transport into a regular 20 ft shipping container. The PV modules are mounted to hinges and beams in the factory with inter-module wiring completed prior to shipping. The Maverick Solar Arrays are proposed to be prefabricated in Darwin at Sun Cable's Solar Array Assembly Facility, before being transported to site via rail. The Solar Arrays can be rapidly deployed on site using a telehandler forklift (see Section 2.4.4).

Other solar technologies are also being investigated and the final design may include a combination of Maverick Solar Arrays and Single Access Trackers (SATs) to allow optimal solar output.

Additional areas of land disturbed during construction but not required during operations, will be reinstated to stabilise the soils and native vegetation will be encouraged to regenerate.

### 2.4.5 Operation

At the Solar Precinct the electrical infrastructure will require constant monitoring and maintenance to maintain system performance. The solar arrays may require infrequent cleaning using air pressure from ground mounted booms or aerial pressure cleaning and monitoring; however, testing at Powell Creek Station has indicated that cleaning may not be required.

Vegetation management will be an ongoing operations activity within the Solar Precinct to prevent shading of the panels and/or fire risk. Trials are underway at the Solar Precinct to determine the best vegetation management regime for the site.

The components may need to be replaced or repowered with the solar panels having an optimal design life of approximately 40 years and the batteries approximately 15 years. These replacement campaigns will require a temporary increase in the operational workforce, which may require some use of commercial accommodation.

While electrical componentry that will be replaced during this campaign may no longer be suitable to sustain a utility scale commercial export operation, the solar arrays are anticipated to be fit for re-purposing in a range of scenarios including small scale and domestic applications. Recycling of componentry, particularly solar arrays, is also expected to develop throughout the project life and present opportunities to re-purpose materials that are currently difficult to dispose of and/or recycle. A detailed strategy will be developed prior to the first replacement campaign.

The forecast operational water demand at the Solar Precinct is approximately 10 ML per annum. This calculation will be refined during detailed design. Operational water requirements will generally be limited to maintenance of the solar panels (i.e., cleaning if required), road maintenance and dust suppression. Potable water will be required for personnel camp operations (drinking water, cooking, showers, and toilets), and supply to the operations and maintenance facility. Water for fire-fighting purposes will be stored in tanks at the Solar Precinct, in line with the requirements under the *Bushfire Management Act* (NT).

Other operational activities that will occur at all sites will include road maintenance, maintaining site security and access, site drainage, erosion and sediment controls, land management and bushfire prevention.

## 2.5 Overhead Transmission Line

A new High Voltage Direct Current (HVDC) Overhead Transmission Line (OHTL) will be constructed over 788 km to transmit electricity from the Solar Precinct to the Darwin Converter Site. The OHTL will have a rated capacity of approximately 6.4 GW operating at a voltage of 525 – 600 kV, subject to detailed engineering. A fibre optic cable may also be laid within the easement for communications and monitoring purposes.

### 2.5.1 Location and footprint

The proposed OHTL route is shown on Figure 2-2 above. The route is predominantly located within the existing Railway Corridor over the first 722 km from the Solar Precinct north to Livingstone. The OHTL will maintain separation distance from the railway according to specifications agreed with the Railway Operator and in accordance with Australian Standards. The OHTL may divert to/from the Rail Corridor in sections in response to local conditions, community concerns and technical constraints, which are uncovered through the detailed design phase. Potential areas and route options where deviations are expected are described in Section 2.5.2.1.

The OHTL exits the Railway Corridor at Livingstone, heads east across the Stuart Highway and north-east towards the Arnhem Highway, before heading north to intersect Gunn Point Road. The section of the OHTL from Livingstone to Gunn Point Road is approximately 66 km and follows a NTG designated future Utilities Corridor that traverses the eastern outskirts of Darwin's rural area. The final 19 km of the OHTL corridor from the intersect of Gunn Point Road to the Darwin Converter Site at Murrumujuk runs parallel immediately west of the Gunn Point Road corridor.

The proposed construction disturbance width of the OHTL is up to 22 m. The easement width is required to accommodate the infrastructure and conductor line sway distance<sup>3</sup>. Line sway is dependent on three key aspects: span length (distance between poles), cable tension (which determines the depth of sag), and local wind conditions (which dictate the lateral line sway distance of conductors). The built infrastructure will occupy only part of this easement, allowing for micro-siting of poles and foundations and design flexibility to avoid local features and infrastructure (i.e., roads, railway, fibre optic cables and utilities).

---

<sup>3</sup> Conductor line sway distance is the distance that each conductor moves when wind acts to move it to one side.

The proposed OHTL corridor width will be cleared up to 22 m wide depending on the height of vegetation and potential for interference with the conductors.

The corridor will house the OHTL pole foundations but will be re-instated with only a 6 m wide permanently cleared area retained for an access track to aid inspection and maintenance activities through the life of the asset. A concept design is presented in Figure 2 showing the minimum width of the conductors for pole spans of 200 m using a fibre reinforced conductor at high tension.

1 2 3 4 5 6 7 8 9 10 11 12

A

B

C

D

E

F

G

H

A

B

C

D

E

F

G

H

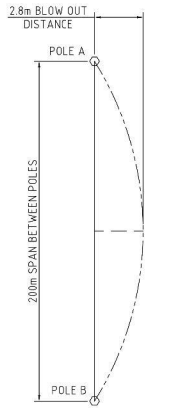

**PLAN**  
NTS  
BLOW OUT DISTANCE

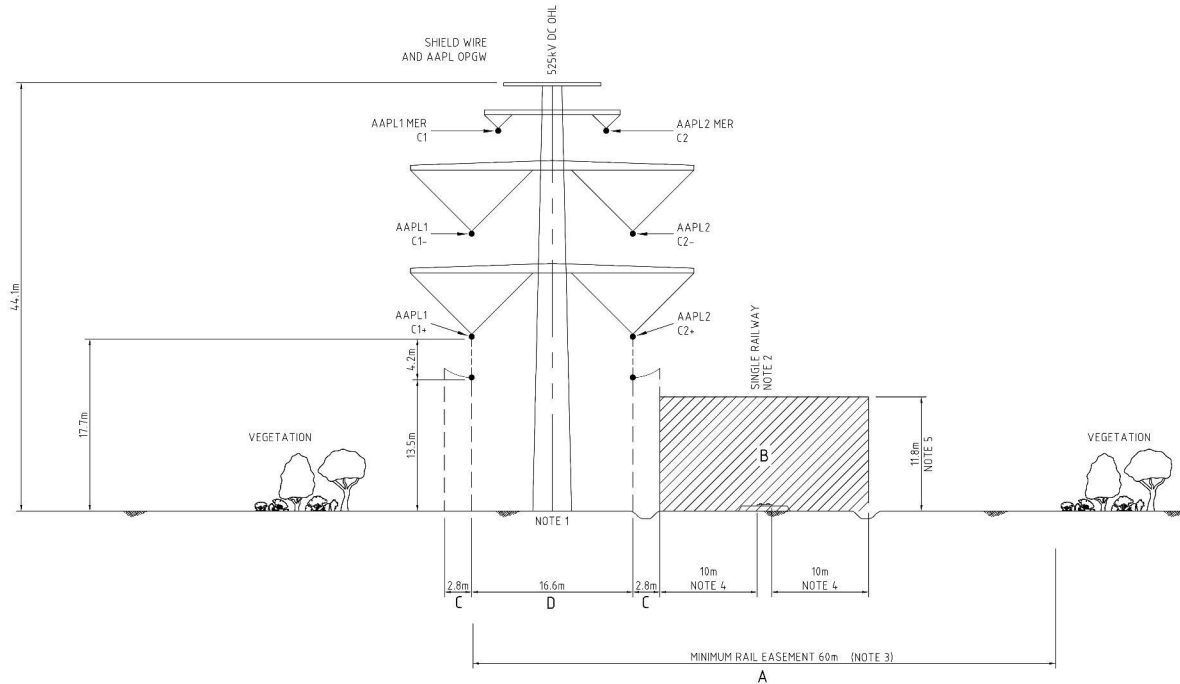

**SECTION**  
SCALE 1:250

HVDC CONSTRUCTION (CONCEPT ONLY)	
CIRCUIT	DESCRIPTION
AAPL1 (SINGAPORE) C1	CIRCUIT DESIGN LOAD 3200 MW CONDUCTOR 4 x ACRF - 665 - 71 - FA - TTT 1996A@180°C PER CONDUCTOR
AAPL2 C2	CIRCUIT DESIGN LOAD 3200 MW CONDUCTOR 4 x ACRF - 665 - 71 - FA - TTT 1996A@180°C PER CONDUCTOR

**NOTES:**

- CONCEPT DRAWING ONLY, LAYOUT OF INFRASTRUCTURE AND SEPARATION DISTANCES ARE INDICATIVE ONLY AND SUBJECT TO CHANGE DURING DETAILED DESIGN THIS CASE ASSUMES POLE SPAN OF 200m. REFER AAPL-ETD-TRM-ELC-SKE-0002 FOR DETAILS.
- ASSUMES STANDARD GAUGE SINGLE TRACK.
- WORST CASE EXISTING RAIL EASEMENT WIDTH OF 60 m USED FOR THIS CONCEPT.
- SEPARATION REQUIREMENTS AS PER AS 4.799 SECTION 3.2.3.2 ACTUAL SEPARATION DISTANCE SUBJECT TO RAIL AND PIPELINE OWNER REQUIREMENTS.
- CLEARANCE TO RAILWAYS - VERTICAL CLEARANCE ABOVE NON-ENERGIZED RAILS - 11.8m FROM NSW RAIL T-HREL-100055T.
- ALL CLEARANCES BASED ON 600kV DC.

**CONCEPT DESIGN ONLY**

**NOT FOR CONSTRUCTION**

**ISSUED FOR REVIEW**

CLEARANCES	
A	MINIMUM EXISTING RAIL EASEMENT
B	MINIMUM CLEARANCE FOR NON-RAIL INFRASTRUCTURE
C	BLOWOUT DISTANCE
D	POLE CONDUCTOR WIDTH



No	DATE	DRN	CHK	ENG	D.A.	PROJECT	DESCRIPTION	NUMBER	TITLE	REFERENCE DRAWINGS
B	21/07/21	GPA	ER	BB	RHL	210444	RE-ISSUED FOR CONCEPT REVIEW	210444-SK-002	PREVIOUS REVISION	
A	07/07/21	GPA	ER	BB	RHL	210444	ISSUED FOR CONCEPT REVIEW	AAPL-ETD-TRM-ELC-MEM-0001	TECHNICAL MEMORANDUM	

**Figure 2-22. Overhead Transmission Line concept design**

DATE: 23/04/21	DRN: GPA	CHK: SLH	ENG: BB	Q.A: RHL	SCALE: 1:250
PROJ No: 210444	DRG No: AAPL-ETD-TRM-ELC-SKE-0006	REV: B			

## 2.5.2 Site selection and design

The Railway Corridor has been identified as the preferred location for the majority of the OHTL route. This route was selected because it provides an existing negotiated corridor with a nominal width of 200 m, held by the Railway Operator. The Railway Corridor provides an existing developed corridor with reasonable access, minimising the amount of clearing required for the OHTL.

From a logistics' perspective, the railway is proposed to serve as the primary material delivery mode for construction equipment and materials, including the solar arrays and battery units. The easement also has existing road access points connecting to the Stuart Highway from lateral roads such as the Victoria Highway and Buchanan Highway as well as multiple smaller roads. Sun Cable are progressing route surveys, stakeholder engagement and technical assessments, to model the construction staging of the OHTL within the Railway Corridor. This will allow for further clarification in areas where a deviation outside the Corridor is required.

The OHTL infrastructure design in the coastal wind zone (where cyclones occur) incorporates deeper pole foundations and a wider easement that allows for sideways movement of the conductors (powerlines) caused by the wind.

### 2.5.2.1 Route options

Work undertaken to date has determined that deviations from the Railway Corridor may be required to address route obstacles and constraints at the following locations:

- Katherine – The Railway Corridor passes to the west of Katherine by around 3 km and approximately 8 to 10 km west of the Tindall RAAF base. There are a number of OHTL route obstacles from south to north, including the Victoria Highway and Stuart Highway overpasses, existing Darwin-Katherine powerline, and the Katherine River crossing.
- Pine Creek – The railway corridor and the existing Darwin-Katherine powerline pass east of the Stuart Highway and bypass the town. Either the railway corridor or powerline corridor could be used through this area. There is an old racecourse and caravan park and golf course, which may present a constraint to the route.
- Adelaide River – The railway corridor passes through the centre of town in a narrow alignment adjacent to Stuart Highway, where multiple services are in a narrow strip between the highway and railway including telecommunications, power, water, and drainage. Adelaide River Channel, south of the town, presents a crossing obstacle, where trenching may not be suitable.

Alternate route alignments are under investigation and potential deviations are being explored. If required, alternate route alignments will be selected through a consideration of technical (e.g., constructability, cost), environmental, and social factors, and informed from consultation with relevant stakeholders.

A micro-siting process will be implemented to ensure that the hierarchy for environmental decision making is applied in the final route selection, with the aim to avoid and minimise associated impacts.

### 2.5.2.2 Design options

The OHTL will be constructed using two types of structures for the transmission structures. A preliminary concept design study for the OHTL was prepared comparing configurations for two design options:

- Option 1 – Steel Monopole (Bi-pole with two sets of 2 x 525 kV high voltage DC and 1 x metallic earth return conductors)
- Option 2 - Double Symmetric Monopole (2 x pairs of 525 kV high voltage DC conductors).

For each design option, the study identified different configurations of structure types (i.e., towers and poles), structure locations, foundations, and conductors as a basis for assessing the feasibility and cost of construction. For each configuration, the assessment determined whether the OHTL, including conductor line sway, can be accommodated within the Railway Corridor and the Utilities Corridor.

Further work has subsequently been undertaken to develop a preliminary design of the OHTL based on updated specifications for the pole structures and conductors, described further below.

Through this options analysis, the use of pole structures, instead of towers, will be installed for much of the route. Lattice towers may be required where there are notable changes in direction of the line because they provide greater tensioning, but poles will be adopted for most of the route. In constrained areas, poles will be located closer together to reduce line sway distance, and fibre-reinforced cables may also be used to reduce conductor line sway and therefore easement width. Where these options are not feasible, an engineering design exercise will be employed to identify an acceptable solution.

### 2.5.2.3 Micro-Siting Approach

At this time, the exact location of each (transmission) pole installation, constructions camps, laydowns and electrode are under review and assessment. A micro-siting process will be implemented to ensure that the following components are placed in locations which aim to minimise associated impacts. The site selection process will be based on a structured decision-making hierarchy that will apply the following steps:

- Identify technically and economically feasible alternative options and locations through consideration of space requirements, proven technology, ability to meet design criteria, constructability, schedule, cost, avoidance of environmental and social constraints and receptors etc)
- Complete groundtruthing of potential sites to verify the location of constraints and confirm site conditions
- Select preferred option(s) and/or amend location based on the outcomes of the on-the-ground assessment.
- Assess potential impacts of the preferred option on environmental and social factors (value, severity, scale, integrity, function, likelihood, certainty, significance)

This will consider further overall studies which are underway and will require further groundtruthing prior to construction of the key elements.



**Legend**

- +— Railway
- Road
- Cadastre
- Potential areas of OHTL route deviation

Source: NTG data - Cadastre and conservation areas, Australian Government data - Railway and roads

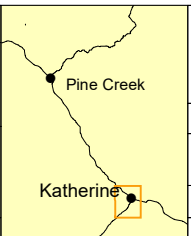

**Figure 2-23. Katherine Area of Interest for potential OHTL route deviation**

Project: **Australia-Asia PowerLink**

Reference #: AAPL\_GNR\_CTA\_GEN\_MAP\_0071

Date: 08/03/2022 | Figure: 3 of 3 | Revision: A

Scale: 1:75,000 | Datum: GDA2020

Coordinate System: MGA 52 | A4

**SUN CABLE**

DISCLAIMER: Sun Cable Pty Ltd disclaims all liability for all claims, expenses, losses, damages, and costs any person/company may incur as a result of their /its reliance on the accuracy or completeness of this document or its capability to achieve any purpose. © Sun Cable Pty Ltd 2020

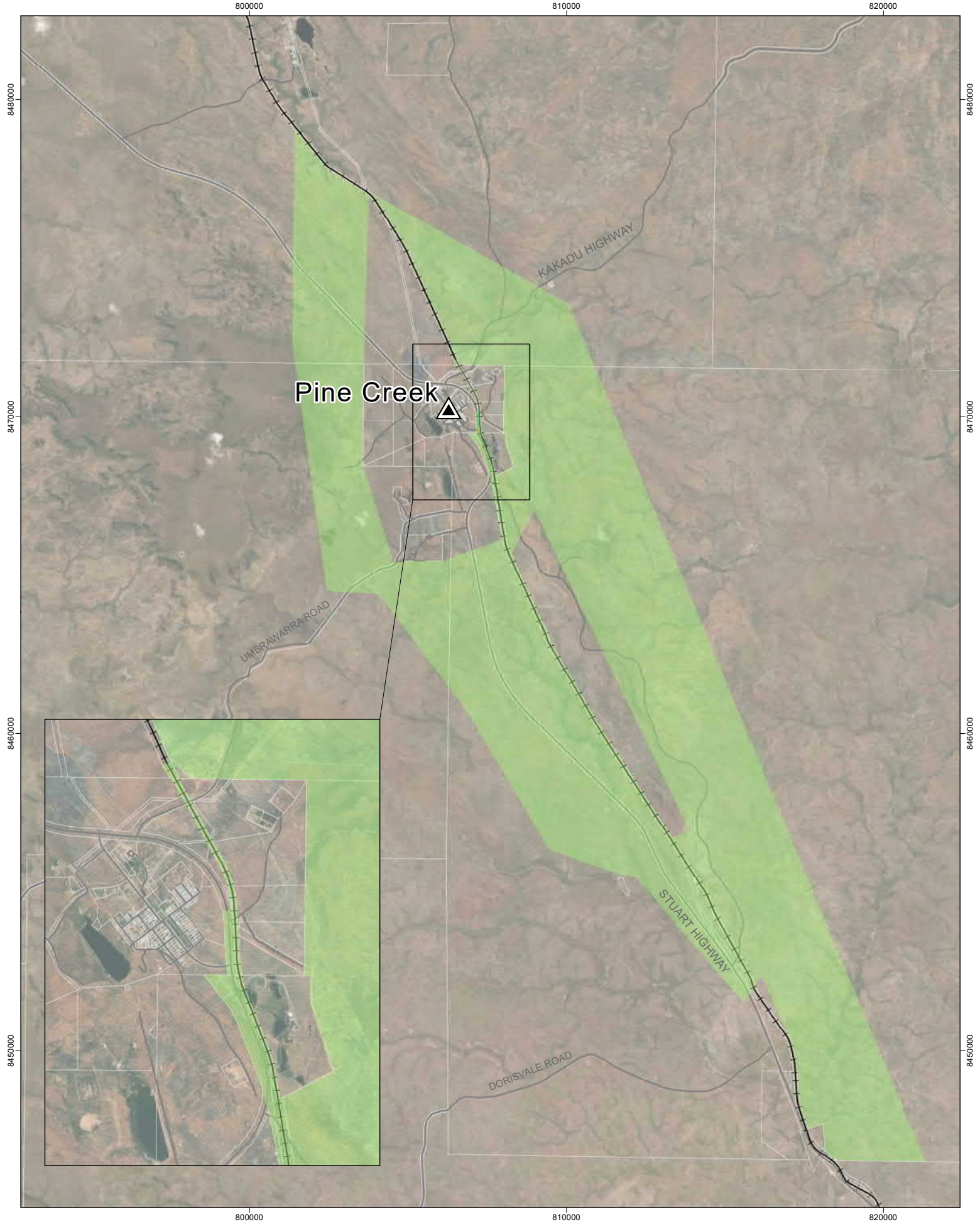

- Legend**
- +— Railway
  - Road
  - Cadastre
  - Potential areas of OHTL route deviation



**Figure 2-24. Pine Creek Area of Interest for potential OHTL route deviation**

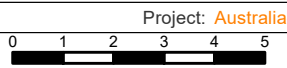

Scale: 1:150,000 Datum: GDA2020  
 Coordinate System: MGA 52

Project: **Australia-Asia PowerLink**  
 Reference #: AAPL\_GNR\_CTA\_GEN\_MAP\_0070  
 Date: 08/03/2022 Figure: 2 of 3 Revision: A



Source: NTG data - Cadastre and conservation areas, Australian Government data - Railway and roads

DISCLAIMER: Sun Cable Pty Ltd disclaims all liability for all claims, expenses, losses, damages, and costs any person/company may incur as a result of their /its reliance on the accuracy or completeness of this document or its capability to achieve any purpose. © Sun Cable Pty Ltd 2020



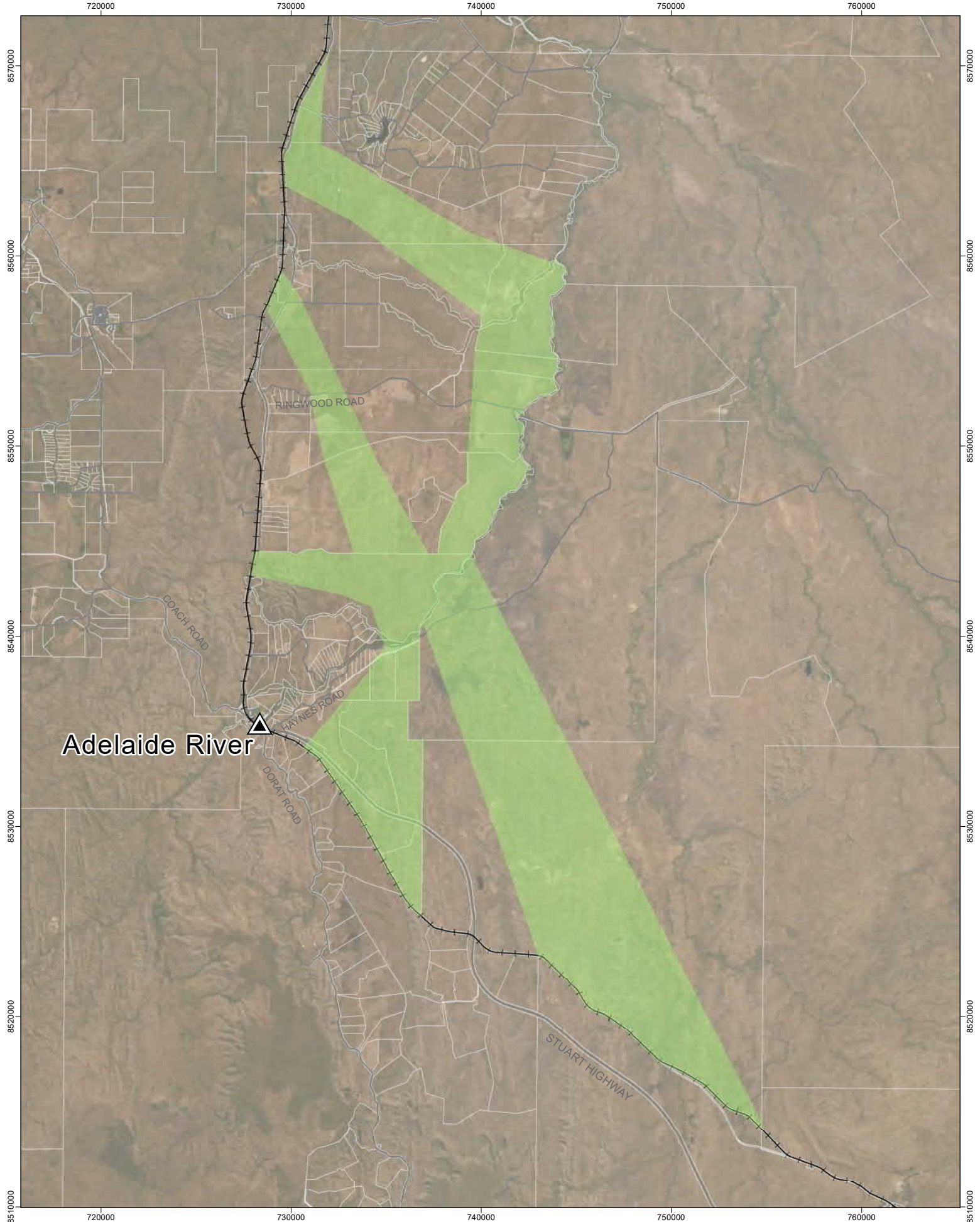

Adelaide River

RINGWOOD ROAD

COACH ROAD

HAYNES ROAD

DORAT ROAD

STUART HIGHWAY

**Legend**

- +— Railway
- Road
- Cadastre
- Potential areas of OHTL route deviation

Source: NTG data - Cadastre and conservation areas, Australian Government data - Railway and roads



**Figure 2-25: Adelaide River Area of Interest for potential OHTL route deviation**

Project: **Australia-Asia PowerLink**

Scale: 1:250,000      Datum: GDA2020

Coordinate System: MGA 52      A4

Reference #: AAPL\_GNR\_CTA\_GEN\_MAP\_0069

Date: 08/03/2022    Figure: 1 of 3    Revision: A

**SUN CABLE**



DISCLAIMER: Sun Cable Pty Ltd disclaims all liability for all claims, expenses, losses, damages, and costs any person/company may incur as a result of their /its reliance on the accuracy or completeness of this document or its capability to achieve any purpose. © Sun Cable Pty Ltd 2020

### 2.5.3 Key components

The key components of the OHTL services corridor are described below.

#### 2.5.3.1 Structures

Segmented steel poles 44 m to 56 m in height will be used for most structures along the route. Steel monopoles minimise visual impact and have a more simplistic foundation arrangement to minimise construction logistics and clearing requirements. Steel lattice structures of similar dimensions may be used where tensioning is required, such as a change in direction of the OHTL. The different structures under consideration are illustrated in Figure 2-26.

Two preliminary structure designs are shown below which maintain the 13.5 m conductor ground-clearance heights. The taller structures (up to 56 m) allow for longer spans between poles (up to 450 m) and will be used along the majority of the OHTL where the route is not constrained. Shorter span poles approximately 46 m in height can be used in areas where the corridor is constrained, and line sway needs to be minimised.

The spacing will be adjusted as required to address easement and other constraints. For example, the structure spacing may be increased or decreased to avoid disturbance to watercourses or heritage sites identified during site survey activities. Approximately 2,500 structures will be installed along the route.

#### 2.5.3.2 Conductors (powerlines)

Multiple conductors will be strung between each structure, typically in a 4-wire bundled arrangement with capacity to add additional conductors in the future. The OHTL will utilise either a MER (metallic earth return) or electrode (earth return) arrangement for each circuit. The conductor types considered are from the ACSR (aluminium conductor steel-reinforced) and AAAC (all aluminium alloy conductor) family of high-strength, high-capacity stranded high voltage transmission conductors which meet AS/NZS Standards and are available, and in-use by other high voltage transmission utilities within Australia. Different conductor types may also be selected to reduce conductor line sway distances where there are easement constraints, including fibre reinforced conductors. Conductors may be installed in a single construction campaign, or in separate stages, subject to market demand for electricity and engineering.

#### 2.5.3.3 Services corridor

A construction disturbance of up to 22 m will be established for the majority of the OHTL. Where constrained sections of the OHTL exist such that a width of up to 22 m is not feasible, a narrower easement width and commensurate design solution will be explored. In the most constrained scenarios, a route deviation may be required as described in Section 2.5.2.1. A services corridor will incorporate the OHTL structures along with a permanently cleared 6 m wide access track to provide access for inspection and maintenance activities. The remaining width of the corridor beneath the transmission lines, will be allowed to regrow up to a height of 6 m following completion of construction. As most of the vegetation types along the route generally have tree heights less than 6 m, the requirement for ongoing pruning or removal of vegetation will be limited to specific locations along the northern section of the OHTL route.

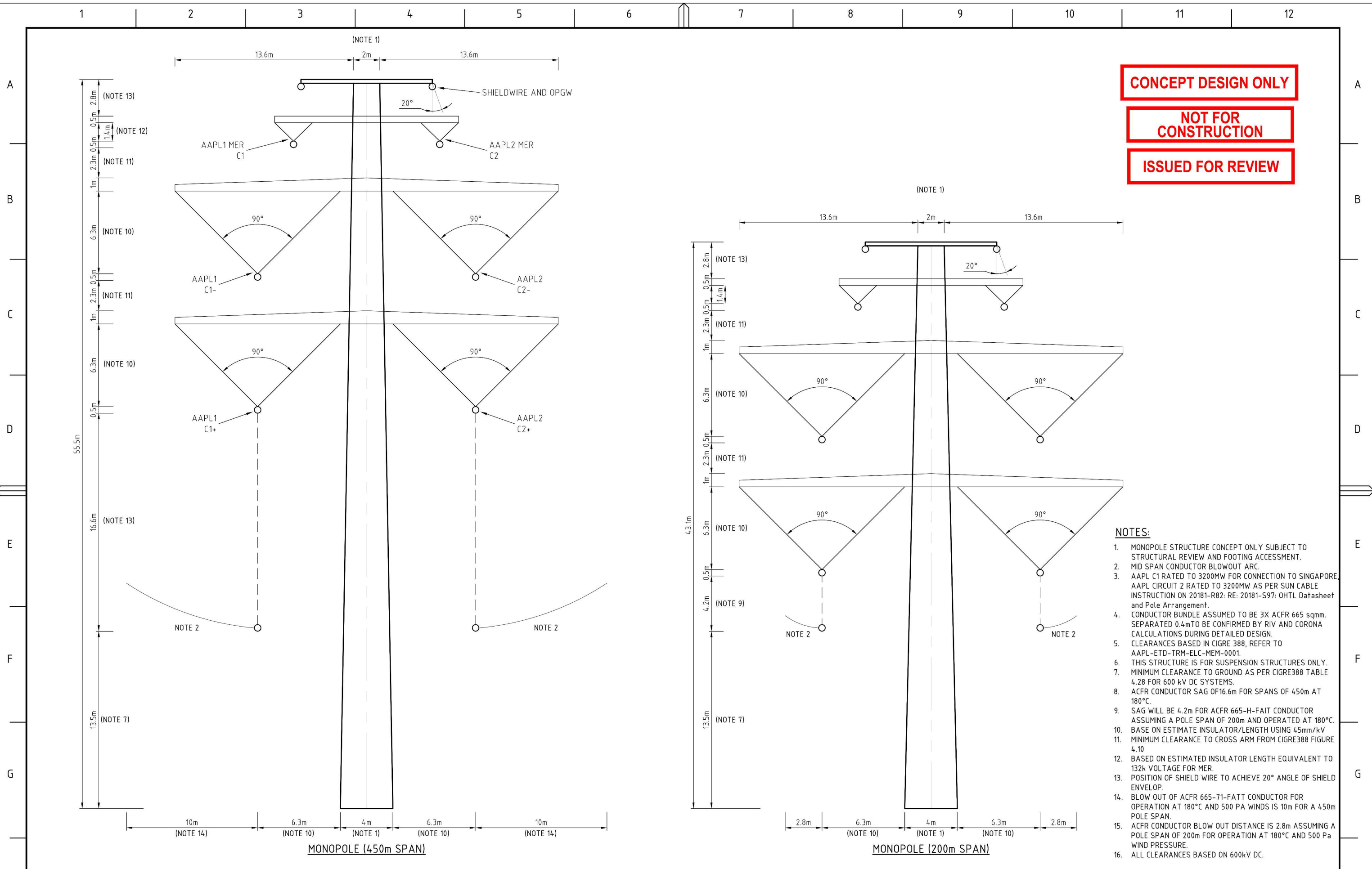

**CONCEPT DESIGN ONLY**

**NOT FOR CONSTRUCTION**

**ISSUED FOR REVIEW**

- NOTES:**
1. MONOPOLE STRUCTURE CONCEPT ONLY SUBJECT TO STRUCTURAL REVIEW AND FOOTING ACCESSMENT.
  2. MID SPAN CONDUCTOR BLOWOUT ARC.
  3. AACL C1 RATED TO 3200MW FOR CONNECTION TO SINGAPORE. AACL CIRCUIT 2 RATED TO 3200MW AS PER SUN CABLE INSTRUCTION ON 20181-R82: RE: 20181-S97: OHTL Datasheet and Pole Arrangement.
  4. CONDUCTOR BUNDLE ASSUMED TO BE 3X ACFR 665 sqmm. SEPARATED 0.4m TO BE CONFIRMED BY RIV AND CORONA CALCULATIONS DURING DETAILED DESIGN.
  5. CLEARANCES BASED IN CIGRE 388, REFER TO AACL-ETD-TRM-ELC-MEM-0001.
  6. THIS STRUCTURE IS FOR SUSPENSION STRUCTURES ONLY.
  7. MINIMUM CLEARANCE TO GROUND AS PER CIGRE388 TABLE 4.28 FOR 600 kV DC SYSTEMS.
  8. ACFR CONDUCTOR SAG OF 16.6m FOR SPANS OF 450m AT 180°C.
  9. SAG WILL BE 4.2m FOR ACFR 665-H-FAT CONDUCTOR ASSUMING A POLE SPAN OF 200m AND OPERATED AT 180°C. BASE ON ESTIMATE INSULATOR/LENGTH USING 45mm/kV
  10. MINIMUM CLEARANCE TO CROSS ARM FROM CIGRE388 FIGURE 4.10
  11. BASED ON ESTIMATED INSULATOR LENGTH EQUIVALENT TO 132k VOLTAGE FOR MER.
  12. POSITION OF SHIELD WIRE TO ACHIEVE 20° ANGLE OF SHIELD ENVELOP.
  13. BLOW OUT OF ACFR 665-71-FATT CONDUCTOR FOR OPERATION AT 180°C AND 500 Pa WINDS IS 10m FOR A 450m POLE SPAN.
  14. ACFR CONDUCTOR BLOW OUT DISTANCE IS 2.8m ASSUMING A POLE SPAN OF 200m FOR OPERATION AT 180°C AND 500 Pa WIND PRESSURE.
  15. ALL CLEARANCES BASED ON 600kV DC.



No	DATE	DRN	CHK	ENG	Q.A.	PROJECT	DESCRIPTION	NUMBER	TITLE
B	21/07/21	GPA	ER	BB	RHL	20181	RE-ISSUED FOR CONCEPT REVIEW		
A	07/07/21	GPA	ER	BB	RHL	20181	ISSUED FOR CONCEPT REVIEW	20181-SK-001	PREVIOUS REVISION
REVISION							REFERENCE DRAWINGS		



Figure 2-26 Two preliminary OHTL pole structure designs (Source: GPA 2021)

DATE: 23/06/21	DRN: GPA	CHK: BB	ENG: BB	Q.A.: RHL	SCALE: NTS
PROJ No: 20181	DRG No: AACL-ETD-TRM-ELC-SKE-0002	REV: B			

#### 2.5.3.4 Electrodes

A bipole HVDC system, such as the Powell Creek–Murrumbidgee HVDC link, requires a grounded electrical current return path for proper operation. This return path can be realized by using either (a) a dedicated metallic earth return (MER) (as shown in Figure 2-26) or by (b) a ground electrode at each converter location.

The project is currently evaluating MER and ground electrode options. Each option has its pros and cons, but in most cases a ground electrode is preferred from both technical and economical perspectives. The ground electrode option has the potential to significantly reduce capital expenditure by omitting ~788 km of conductor wire required for the MER. Furthermore, without MER conductors on the OHTL the tower size could be reduced by up to 8 m in height which improves visual amenity, the size of foundations could be reduced, and construction vehicle traffic movements could be reduced.

Electrodes have been used since 1965 in HVDC systems globally and improve the reliability of the entire system by providing an earth return for the power current which is generally only utilized during HVDC faults or outages. The longest utilisation of a ground electrode would be during an extended partial OHTL repair. Total ground electrode utilisation is typically less than 500 hours per year based on existing installations around the world.

Electrodes are static infrastructure with little activity in their footprint. Of the three types of ground electrodes considered during conceptual design (land, sea, and shore types), the land electrode is preferred for its simplicity in design where land is not in short supply. Shallow horizontal ground electrodes are the most typical design in remote areas which involve earthing rods installed in a back-filled trench below or near the ground water table, with the rods surrounded by coke breeze. Images in Figure 2-29 and Figure 2-30 show examples of an electrode site without a fence and an image of Dorsey electrode site, part of the Nelson River DC Transmission System in Manitoba, Canada.

The project may install up to two electrodes each near the Solar Precinct site and the Darwin Converter Site to accommodate earthing for the two circuits on the OHTL system. The electrode will be connected to the VSC via a medium voltage overhead distribution line. These electrode lines require minimal easement width since they do not need a high voltage rating and are comparable in scale, height, and appearance to conventional domestic overhead distribution poles.

The areas of interest identified for the electrode locations are approximately 8 km away from each of the Powell Creek Solar Precinct and the Darwin Converter Site VSCs. This separation is required to ensure electrical system safety during earthing events. Each site will have a footprint of approximately 2 ha each (see Figure 2-27 and Figure 2-28 below).

Subject to confirmation of the electrodes as a component in the OHTL design, selection of suitable sites for the electrodes will consider the following environmental and social attributes:

- Sacred site and cultural heritage areas
- Environmental values and constraints
- Geological and hydrogeological data
- Hydrology, inundation, and flooding
- Geoscientific data
- Land tenure, land uses and zoning
- Other notable features

715000 720000 725000 730000 735000 740000 745000

8655000  
8650000  
8645000  
8640000

8655000  
8650000  
8645000  
8640000

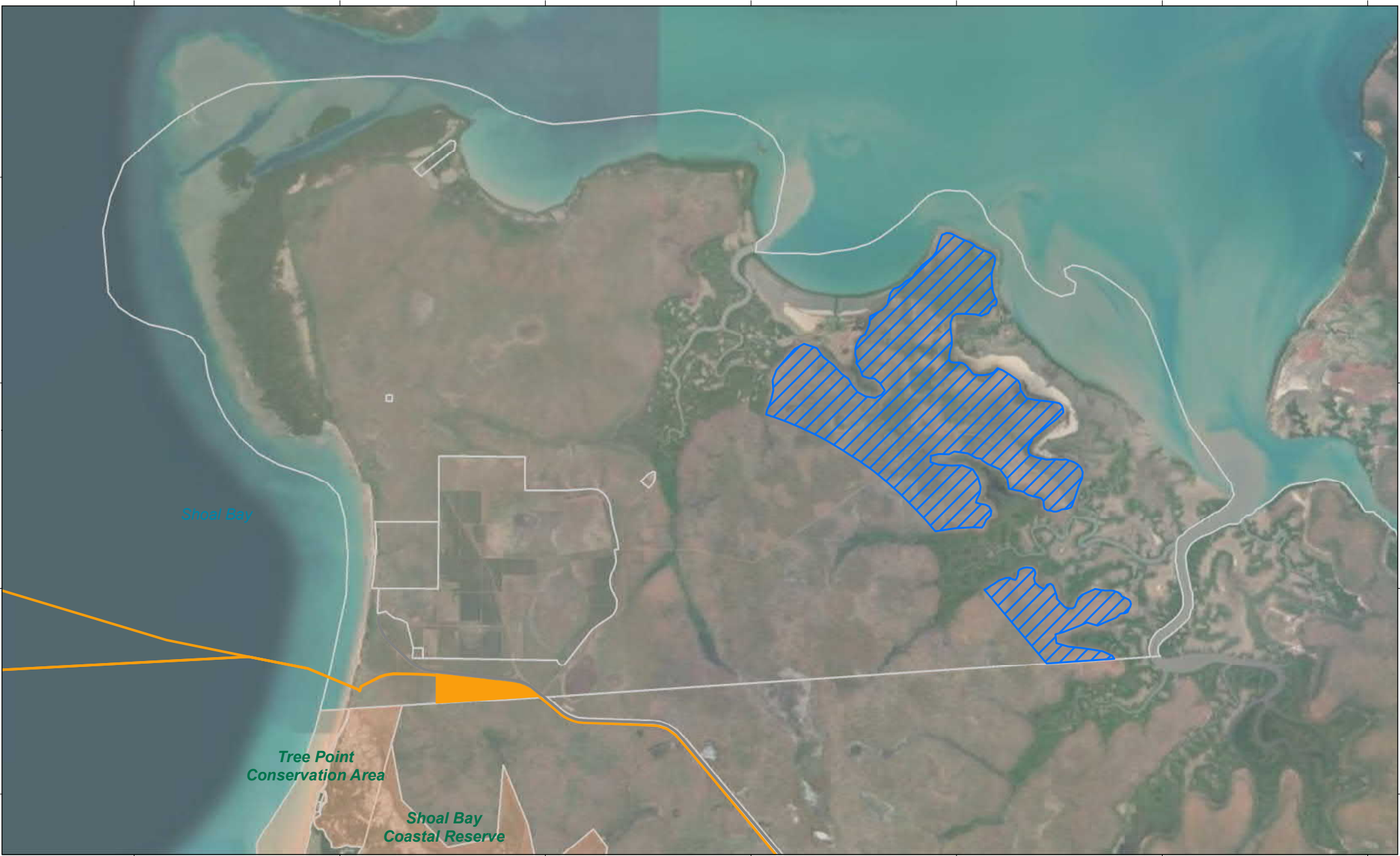

715000 720000 725000 730000 735000 740000 745000

**Legend**

- Electrode areas of interest
- AAPowerLink Infrastructure
- Cadastre



**Figure 2-27: Murrumbidgee Electrode areas of interest**

Project: <b>Australia-Asia PowerLink</b>		Reference #: AAPL_GNR_CTA_GEN_MAP_0079	Figure: 1 of 1	Revision: B
Coordinate System: MGA 52	Datum: GDA2020	Date: 23/02/2022		

0 1 2 3 4 5 Kilometers

Scale: 1:120,000

**SUN CABLE**

Source: NTG data - Cadastre and roads. Imagery: Esri, Maxar, GeoEye, Earthstar Geographics, CNES/Airbus DS, USDA, USGS, AeroGRID, IGN, and the GIS User Community  
 DISCLAIMER: Sun Cable Pty Ltd disclaims all liability for all claims, expenses, losses, damages, and costs any person/company may incur as a result of their /its reliance on the accuracy or completeness of this document or its capability to achieve any purpose. © Sun Cable Pty Ltd 2020.

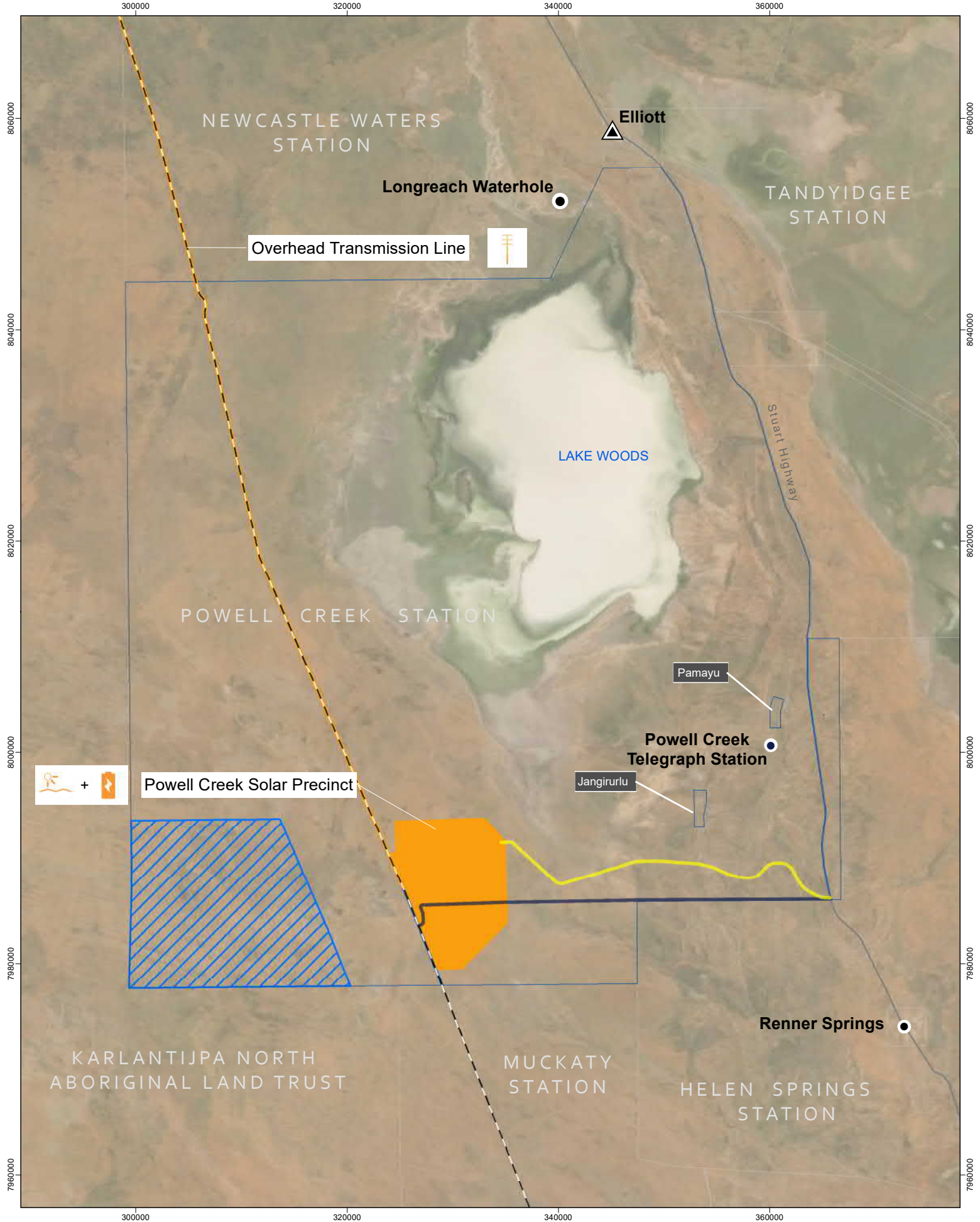

**Legend**

- Town
- Stuart Highway
- Alice Springs to Darwin Railway
- All weather access road (unsealed)
- Main access road (sealed)
- Powell Creek Station
- Cadastral
- AAPowerLink Infrastructure
- Electrode area of interest



**Figure 2-28: Powell Creek Electrode Area of Interest**

Project: **Australia-Asia PowerLink**

Reference #: AAPL\_GNR\_CTA\_GEN\_MAP\_0080

Date: 07/03/2022 | Figure: 1 of 1 | Revision: B

Scale: 1:450,000 | Datum: GDA2020

Coordinate System: MGA 53 | A4

Source: NTG data - Cadastral and conservation areas, Australian Government data - Railway and roads

DISCLAIMER: Sun Cable Pty Ltd disclaims all liability for all claims, expenses, losses, damages, and costs any person/company may incur as a result of their reliance on the accuracy or completeness of this document or its capability to achieve any purpose. © Sun Cable Pty Ltd 2020

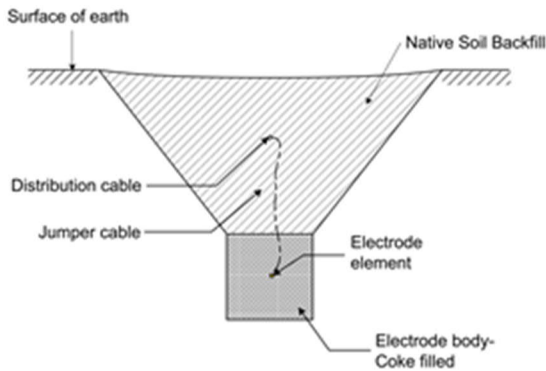

Figure 2-29 Shallow Horizontal Land Electrode [CIGRE TB 675 Figure 2.1]



Figure 2-30. An Electrode Site Without a fence and electrode switches mounted on poles [CIGRE TB 675 Figure 7.4]

## 2.5.4 Construction

The OHTL is planned to be constructed and commissioned over a period of approximately 2 to 3 years commencing in early 2024. The construction will occur on a rolling basis using a series of mobile work fronts across the length of the corridor. Key construction stages, equipment and activities are summarised below. Section 2.10 provides details of the overarching AAPowerLink construction programme.

### 2.5.4.1 Intermediate work bases/fly camps

Construction of the OHTL will be operated out of intermediate work bases in the relevant locations and temporary site camps will be established at key access points. These will be in a mobile 'fly camp' configuration – subject to detailed logistics arrangements. It is estimated that six fly camp locations will be used at intervals of approximately 100 km. Where possible these camps will utilise existing town accommodation (if available) and services (i.e., Daly Waters, Dunmarra, Larrimah, Katherine, Adelaide River, Pine Creek etc.). Where towns have limited commercial accommodation available for the duration of the construction effort, alternative arrangements will be explored. In more remote sections of the OHTL, the fly camp location will be selected through consultation with landholders and centred around existing Railway Corridor access points.

Camps are expected to be in use at each location for a period of approximately six months.

Remote fly camps will provide temporary transportable accommodation and amenities for approximately 20 personnel. The camps will be self-supporting in terms of water, power, sewerage, and waste management as follows:

- Water supply is planned to be trucked in to site tanks or sourced from existing bores (if potable), under agreement with licensed landowners.
- Power will be supplied by mobile solar and/or small diesel-powered generators.
- An onsite wastewater management system will be installed, the design, installation, and operation of which will to comply with *NT Code of Practice for Wastewater Management*.
- All wastes will be removed from site and disposed of at licensed facilities.

A cleared levelled pad approximately 100 x 100 m will be established for each camp. The cleared vegetation and topsoil will be stored in windrows along the site boundary, for later use in reinstatement of the site. Following removal of the camp infrastructure, each site will be reinstated by re-spreading cleared vegetation to promote natural regeneration.

#### 2.5.4.2 Access tracks and temporary works areas

Existing access tracks will be used to gain access to the construction corridor from the Stuart Highway, including those used for construction and operation of the railway. Some new access tracks may be developed as required to facilitate construction. The following will be considered in the access track selection process:

- Existing public roads will be used to access the Railway Corridor, including the Buchanan Highway, Larrimah, Victoria Highway, Stuart Highway, Arnhem Highway, Alverly Road, Gunn Point Road and Murrumujuk drive.
- Existing access tracks (including widening if necessary) within the corridor will be used where possible, under agreement with the Railway Operator or relevant road authority and relevant stakeholders, to minimise clearing.
- If required, new access tracks will be selected in consultation with landowners.
- Tracks will be developed in locations to minimise the distance travelled on public roads.
- The OHTL access corridor will be used in preference to a track in areas where high road maintenance is expected, such as sand and soft soil.
- Access will be provided to either side of a watercourse where practical, to enable construction traffic to reach both sides whilst avoiding the need for installing crossings.
- Additional rail level crossings may be required within the easement to enable the OHTL construction and operations crews to gain access to both sides of the track; crossing agreements will be negotiated with the Rail Operator and all technical safety requirements will be met.
- There are frequent locations along the length of the corridor where pastoral station access gates involve railway crossings and access roads which are suitable for turning bays.

All access tracks and turnaround bays that are proposed for use, will be subject to environmental clearances and management, and landowner approvals.

A construction pad of approximately 100 m x 60 m will be established for the installations of the towers, which will include the laydown needs, and any top/tail lifting activities.

#### 2.5.4.3 Equipment and machinery

Early civil fleet assumptions adopted for project planning indicate the following equipment types will be used to construct the OHTL:

- Clear and grab – Grader, dozer, watercart
- Pole installation – Excavator, boring machine, piling rig, concrete agitator truck, concrete pumping truck,
- Several 65 tonne cranes.
- Approximately 2,500 Overhead Transmission poles
- 7,300 km of conductors

Each work front is expected to comprise in the order of 10-20 pieces of heavy plant/equipment over the period of construction, plus light vehicles for personnel transport. It is expected that there will be a number of work fronts operating at any one time.

#### 2.5.4.4 Construction materials

Materials required to construct each pole include the following:

- Drilling muds for use in piling operations
- Aggregate
- Cement stabilised or concrete backfill
- water

It is possible that mobile Concrete batching plant/s will be established at intermediate work bases to supply concrete for the pole foundations, however the construction methodology and sequencing will be developed as a part planning for project delivery.

#### 2.5.4.5 Land clearing

Construction of the OHTL will require the use of up to a 22 m wide cleared construction corridor along the entire OHTL route, and for each pole, a temporary construction pad of up to 100 x 60 m. This pad will be cleared to provide an area for assembly of the pole components and for operation of the equipment required to erect the pole. The construction corridor and pads will be progressively cleared using bulldozers and graders. Cleared vegetation will be temporarily stored along the edge of the corridor for later use in reinstatement of the construction pads and areas beneath the transmission lines with only a 6 m wide permanently cleared access track retained.

#### 2.5.4.6 Pole foundations

The pole foundations will be deep piles – either steel or concrete – combined in a pile cap with embedded bolt assemblies for the pole connection. For lattice towers, four piles will be installed (one per leg of the tower); for poles, one pile will be installed. The piles are installed to depths ranging between 6 m and 13 m depending on the suspension and strain requirements and wind zone location (coastal or inland). Pole foundations will be established with foundation caps installed as a single work front, prior to the installation of pole structures in a separate work front. A 12 m x 6 m cleared pad will be retained around each structure for operational access and maintenance.

#### 2.5.4.7 Structure installation

The poles will be transported to site via road train or rail to tagging areas for laydown and distribution to the work fronts. Pole sections will be delivered to pad locations using road trains and small haul trucks where required. The pole sections will be assembled in a vertical manner using cranes. Each section will be approximately 10 m in length and will weigh 3 – 4 tonnes. Mobile all-terrain cranes shall be used to lift the sections with elevated work platforms (EWPs) used to bolt the sections together. Insulators and cross arms will be installed by the same crane and EWP. No welding/hot works are anticipated, and if required will be managed in accordance with detailed safe working procedures developed in accordance with Australian Standards.

#### 2.5.4.8 Stringing of conductors

The primary means of stringing conductors will be ground based using spools and cable drums located at the crane pads and laydown areas. The conductors will be strung using lead lines and pulleys located downstream from the cable drums. Conductors will be pulled down the line and secured to the cross arms and insulators by mobile work crews. Helicopters may be used where extra-long spans are required to address easement constraints, for example at major river crossing such as the Katherine River, or for aerial works including final checks and commissioning.

#### 2.5.4.9 Logistics

Logistics support and transport of materials and equipment for the construction of the OHTL will be by road transport from Darwin. It is expected that a series of Staging Areas / Laydowns will be established along the route from Darwin to Powell Creek at approximately 100 km intervals, to act as laydown areas for OHTL materials. Identification of areas to use for staging is underway, with efforts to locate staging areas in previously disturbed location, which may have been used for laydown previously. The sizing of these laydown areas will be dependant of the locations available for use.

Where the OHTL exits the Railway Corridor and enters the Utilities corridor, a construction approach that mitigates the impact to the rural residential areas will be developed accordingly, which may include a staging and laydown area proximate to Gunn Point Road.

It is envisaged that there will be approximately 4 work fronts operating at any one time. Several construction work crews may operate concurrently along the length of the OHTL corridor. On-site plant and equipment will be minimal, consisting of graders, medium earth-moving equipment, and two 65 Tonne cranes to erect each of the transmission poles. It is envisaged that the work crews and accompanying plant and equipment will remain in the corridor for most of the time, with minimal requirement to exit the corridor and travel on public roads on a frequent basis. The Stuart Highway and Gunn Point Road will be used to transport the OHTL materials and equipment to the Staging Areas / Laydowns and to access to the lateral roads into the OHTL corridor as required.

Materials and equipment to be transported for the OHTL from Darwin (other areas may also be drawn upon as required) include:

- Approximately 2,500 Overhead Transmission Poles
- 5,000 Cable Drums providing 7,300 km of overhead transmission line
- Plant and equipment to prepare the Transmission Pole pads
- Several 65 Tonne Cranes.

The approximate number of road transport movements along the Stuart Highway in support of the OHTL construction include: