

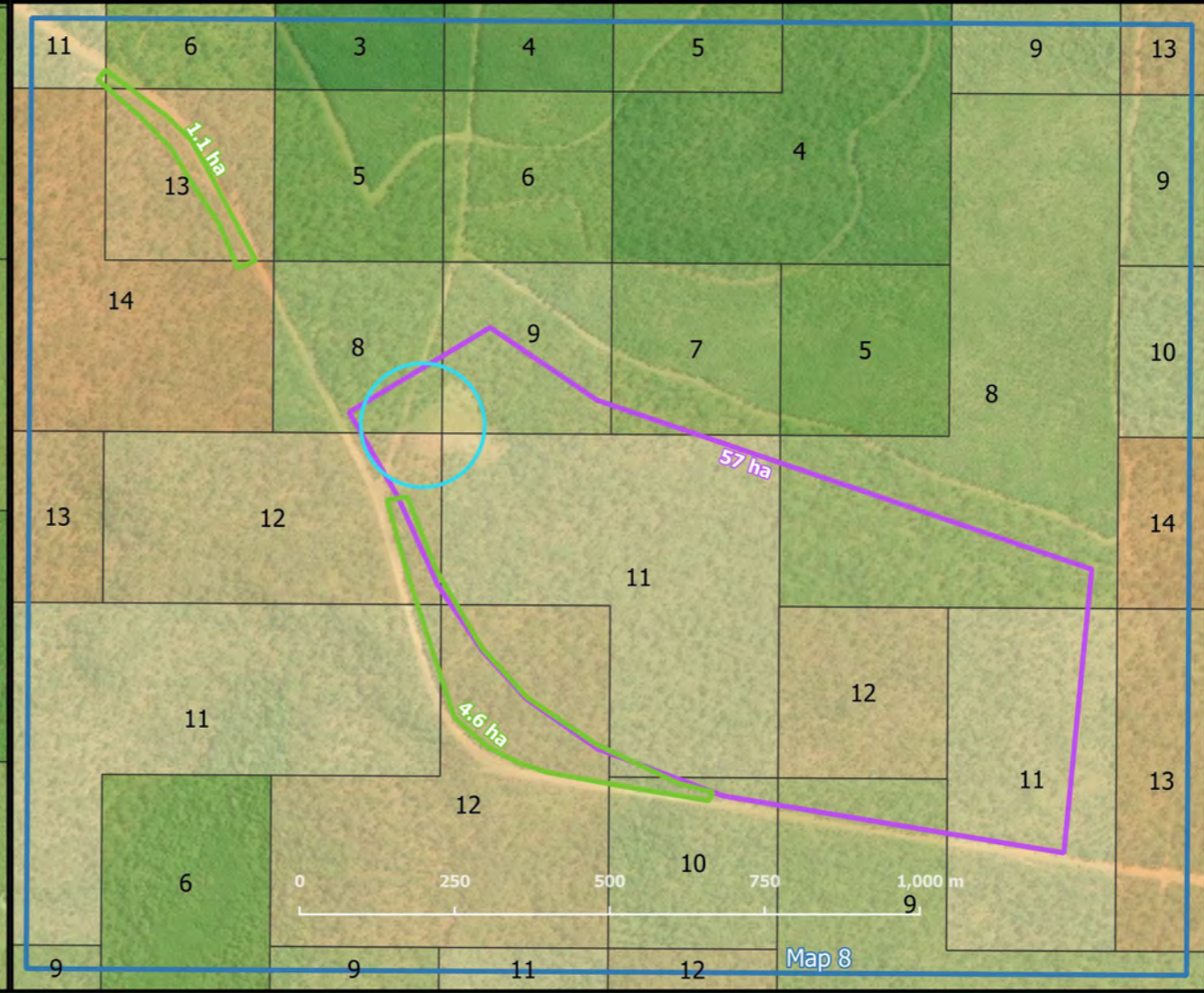

### Fire frequency 2000-2020 (source: NAFI) - Maps 5-8

- Key
- Fire frequency 2000-2021 (number of fires in that polygon between 2000 and 2020)
  - Map areas
  - Existing bores 100 m buffer
  - Water points 100 m buffer
  - Potential gravel pit survey area
  - Road realignment
- Background - ESRI Satellite / Google Maps

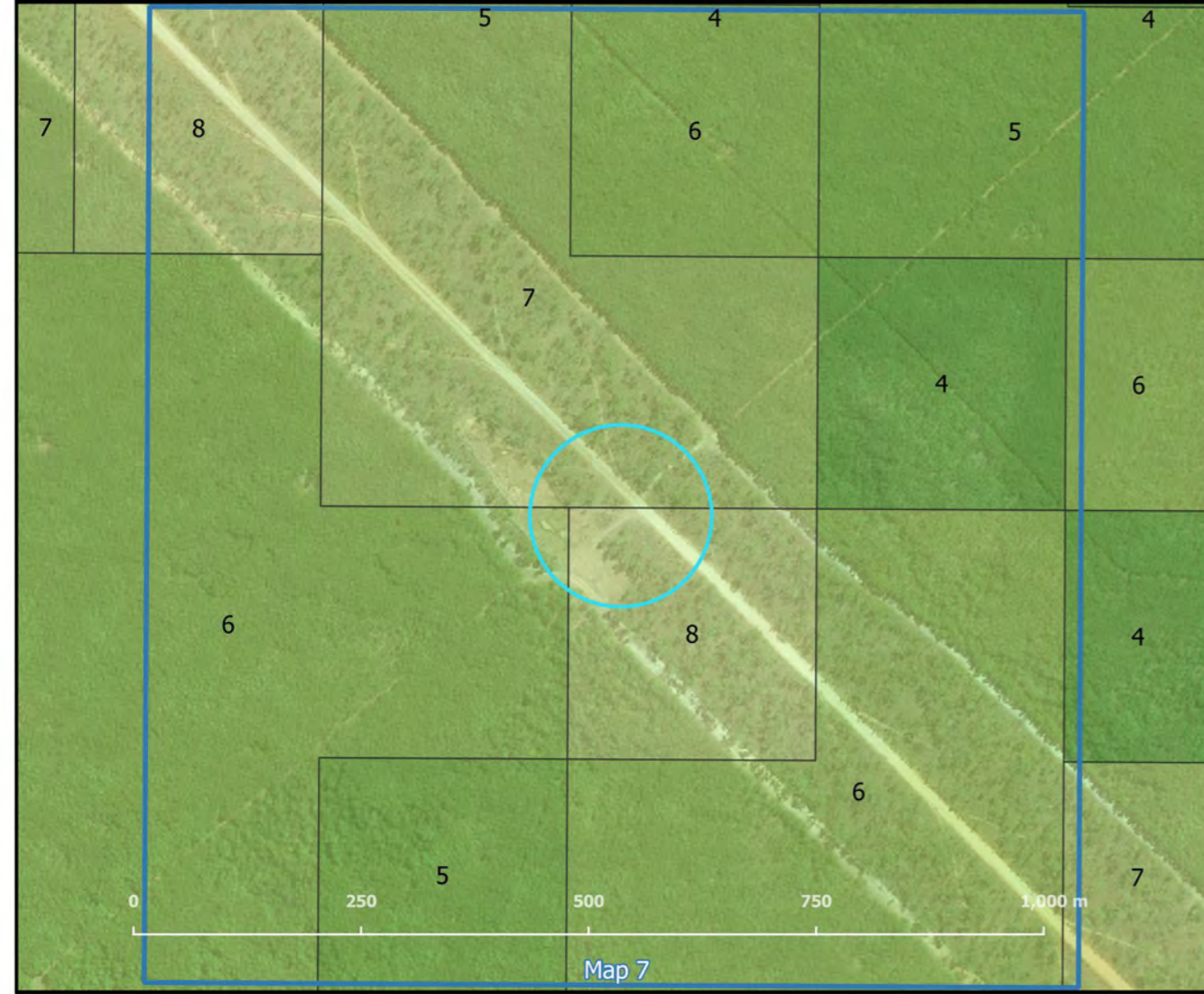

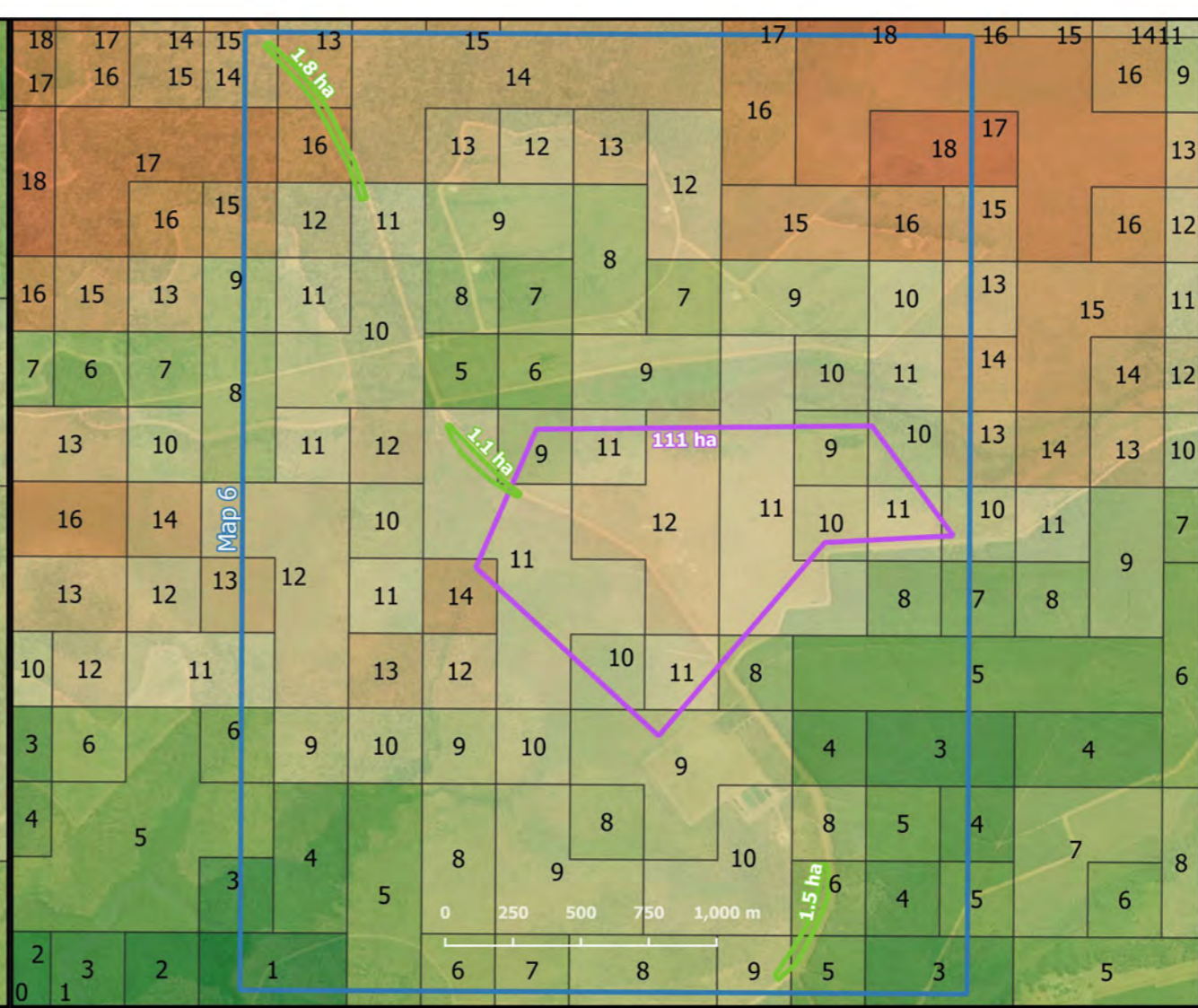
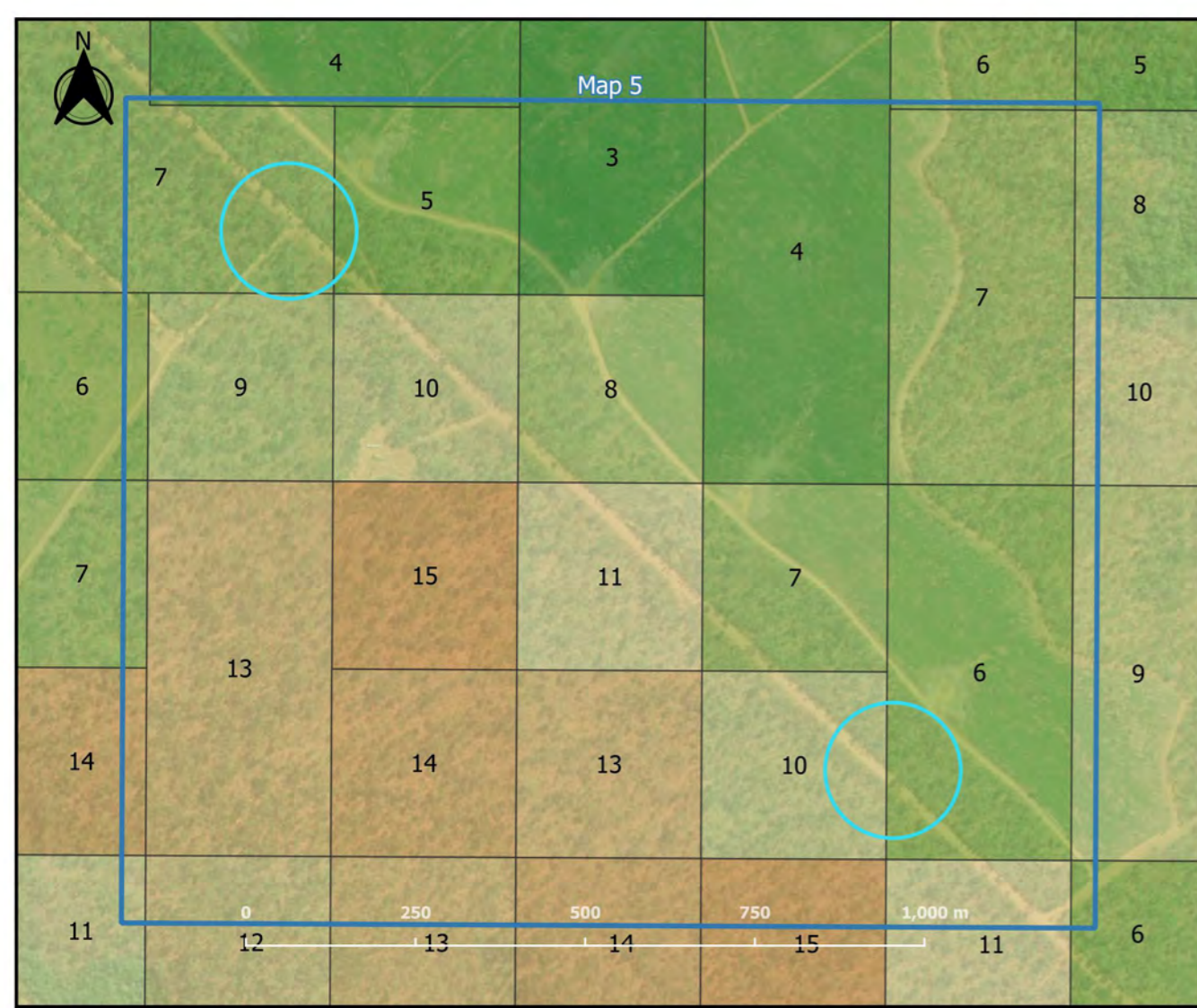



Project Name: Tiwi Islands Biodiversity Surveys (2020-030)  
 Client: GHD  
 Date: 7 October 2021  
 Datum: WGS84



**Fire frequency 2000-2020  
(source: NAFI) -  
Maps 9-12**

**Key**

Fire frequency 2000-2020 number of fire in that polygon between 2000 and 2020)

-  Map areas
-  Existing bores 100 m buffer
-  Water points 100 m buffer
-  Gravel extraction area
-  Road realignment

Background - ESRI Satellite

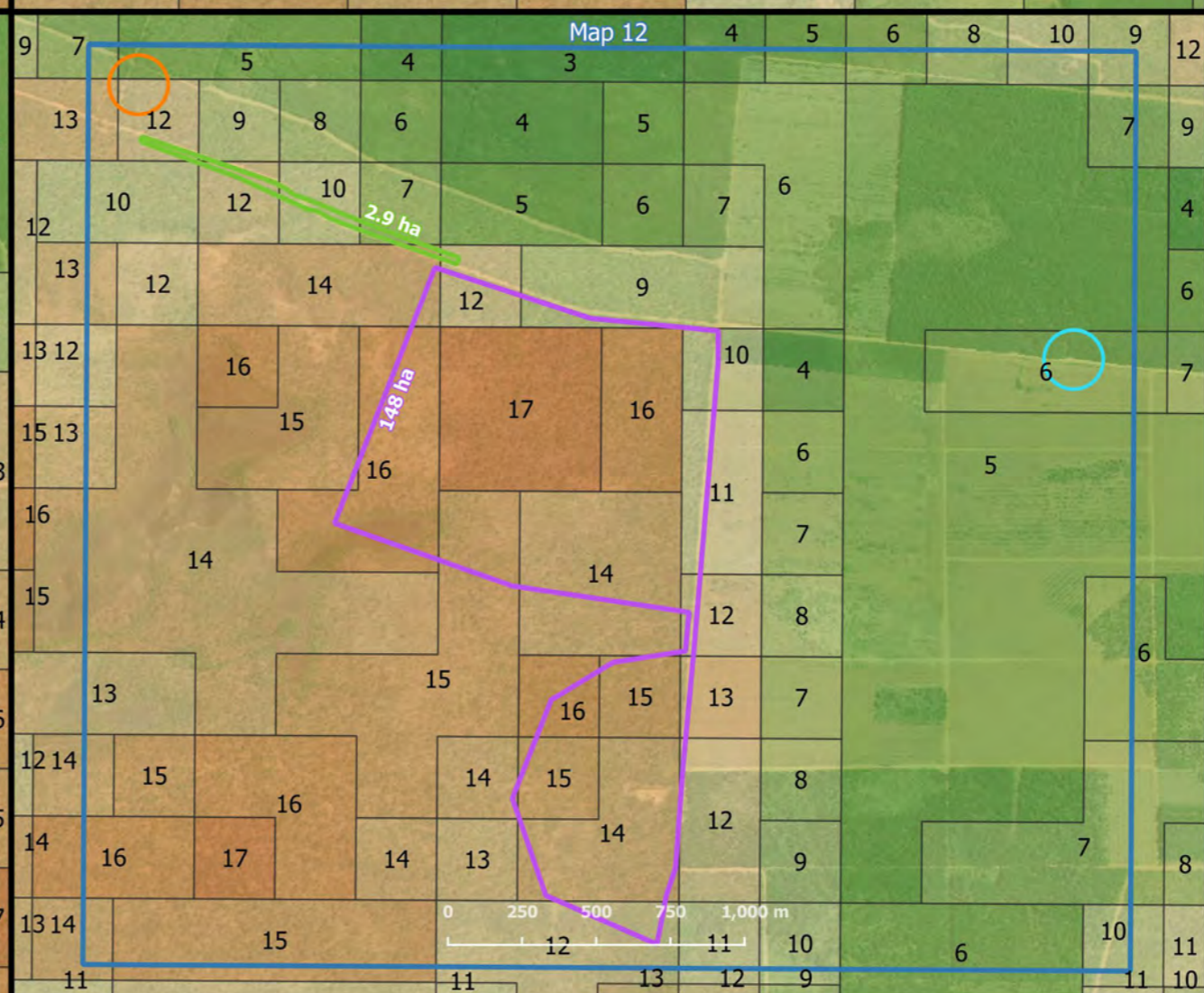
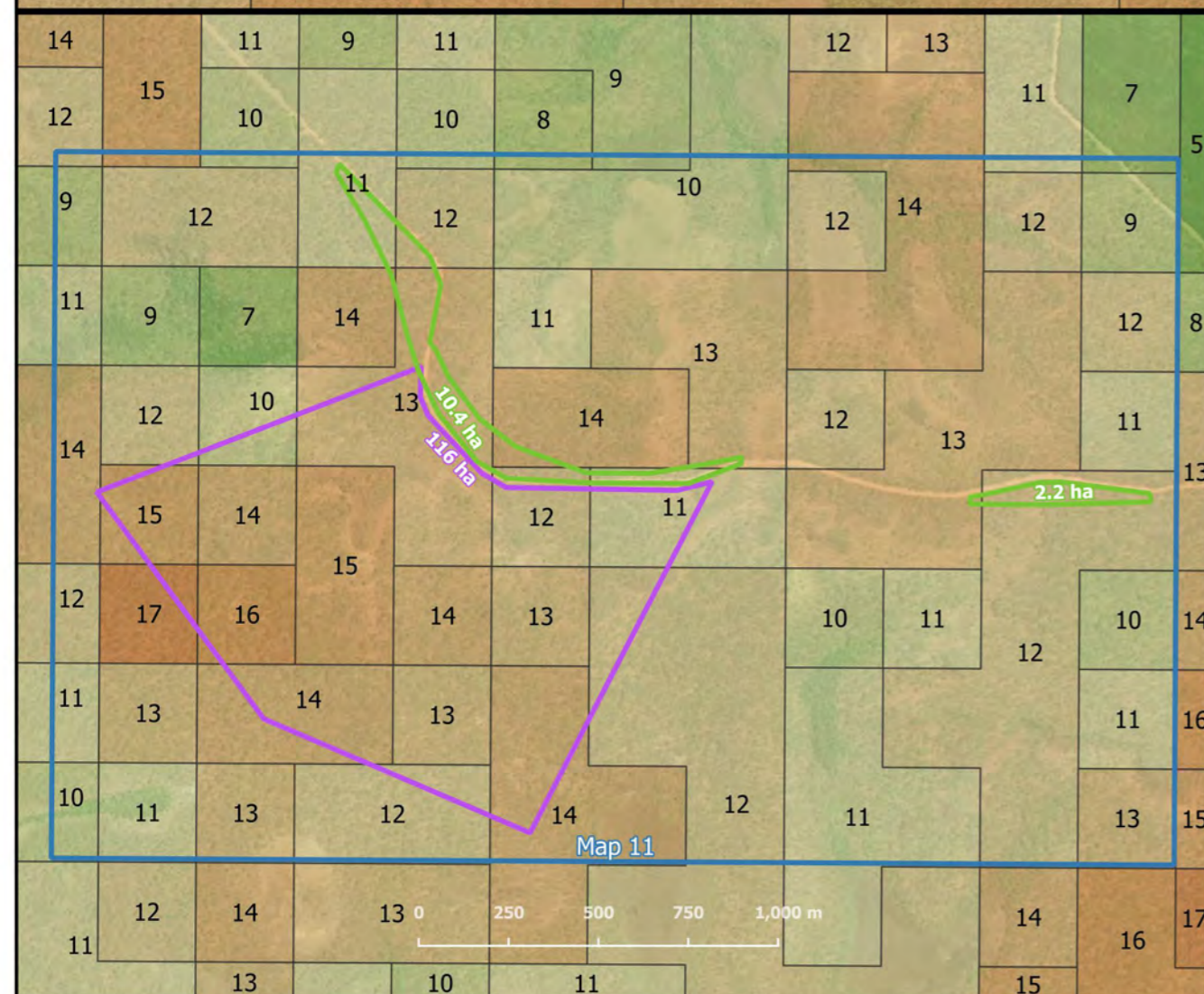
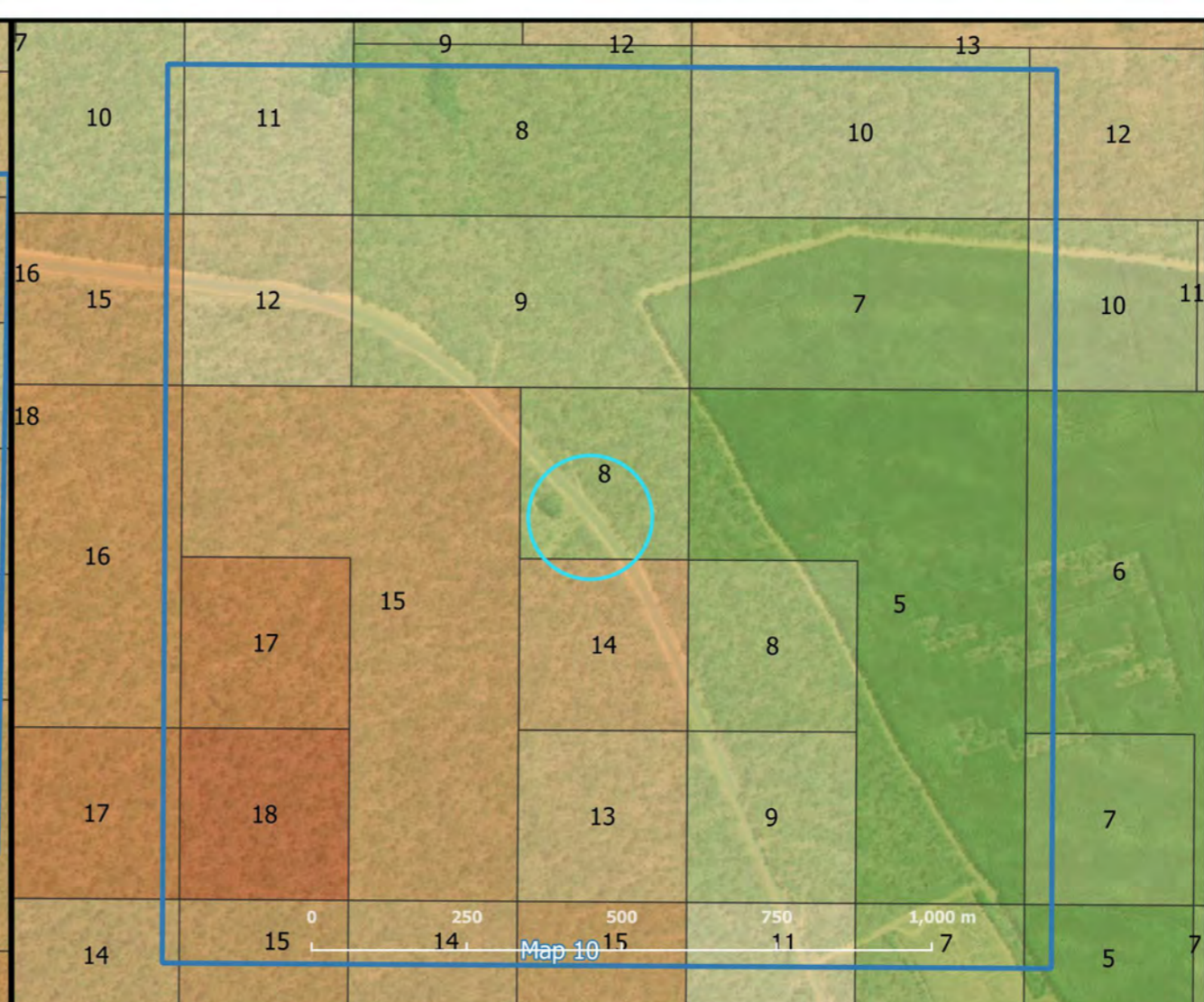
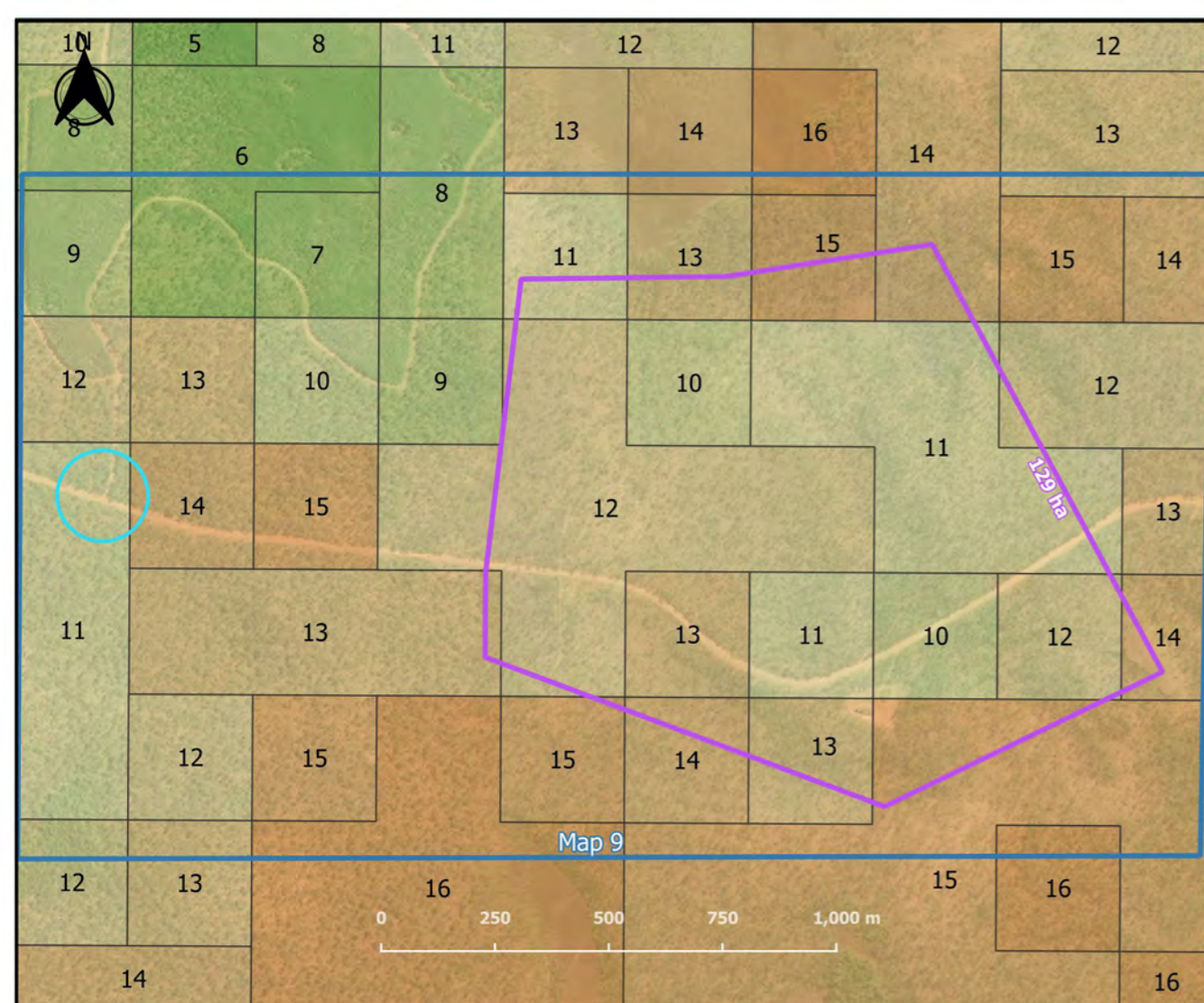

Project Name: Tiwi Islands Biodiversity Surveys (2020-030)  
Client: GHD  
Date: 7 October 2021  
Datum: WGS84



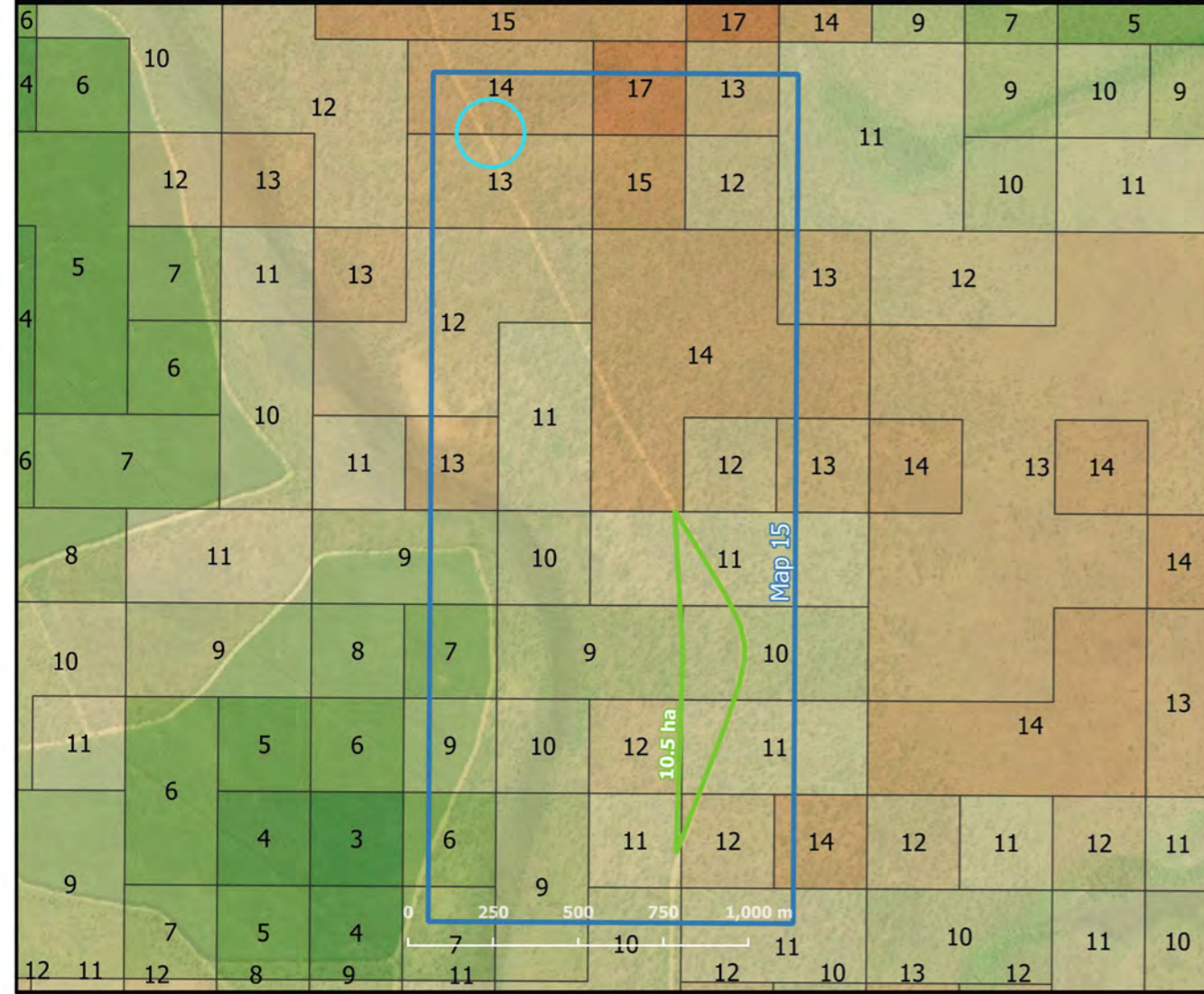
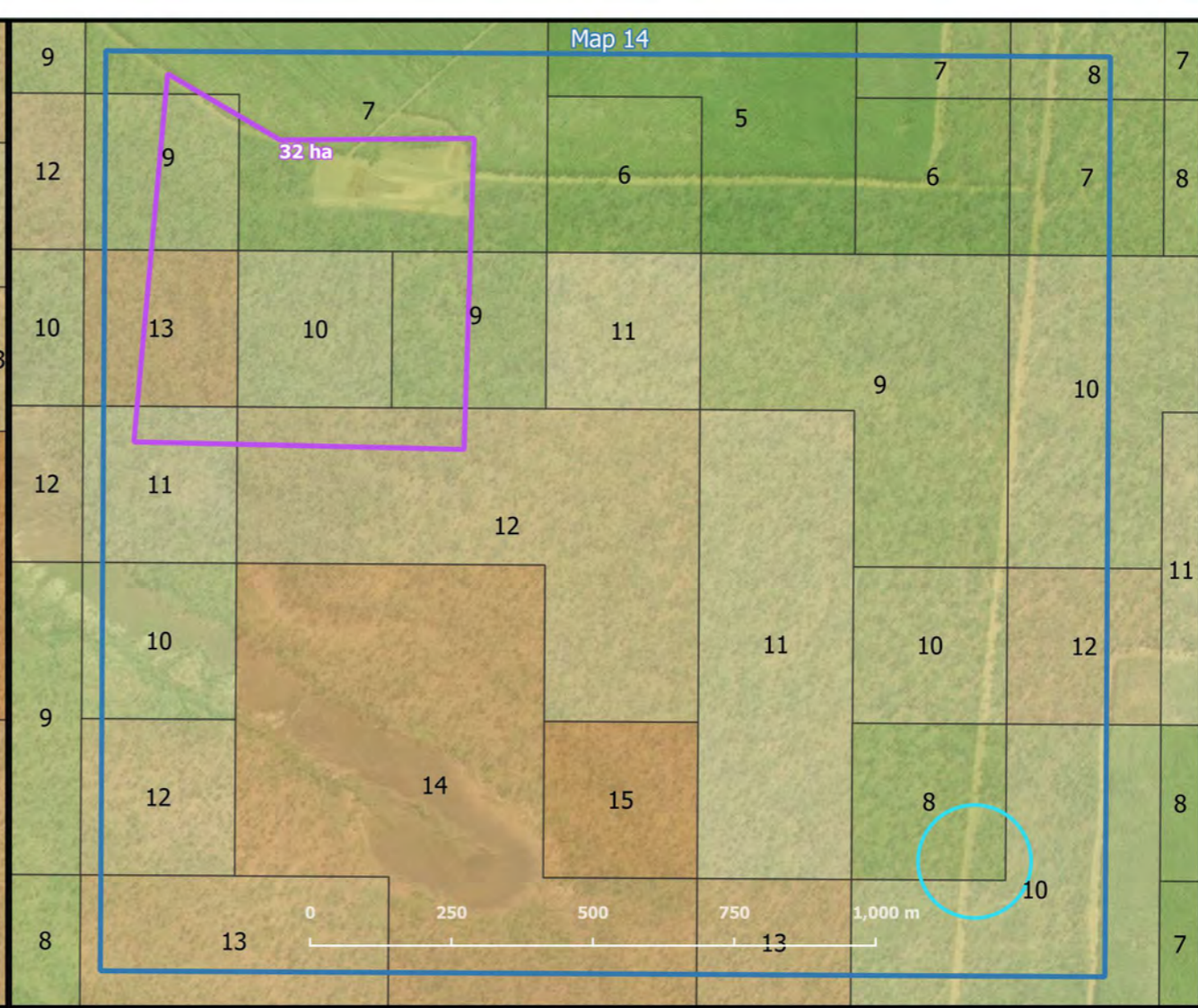
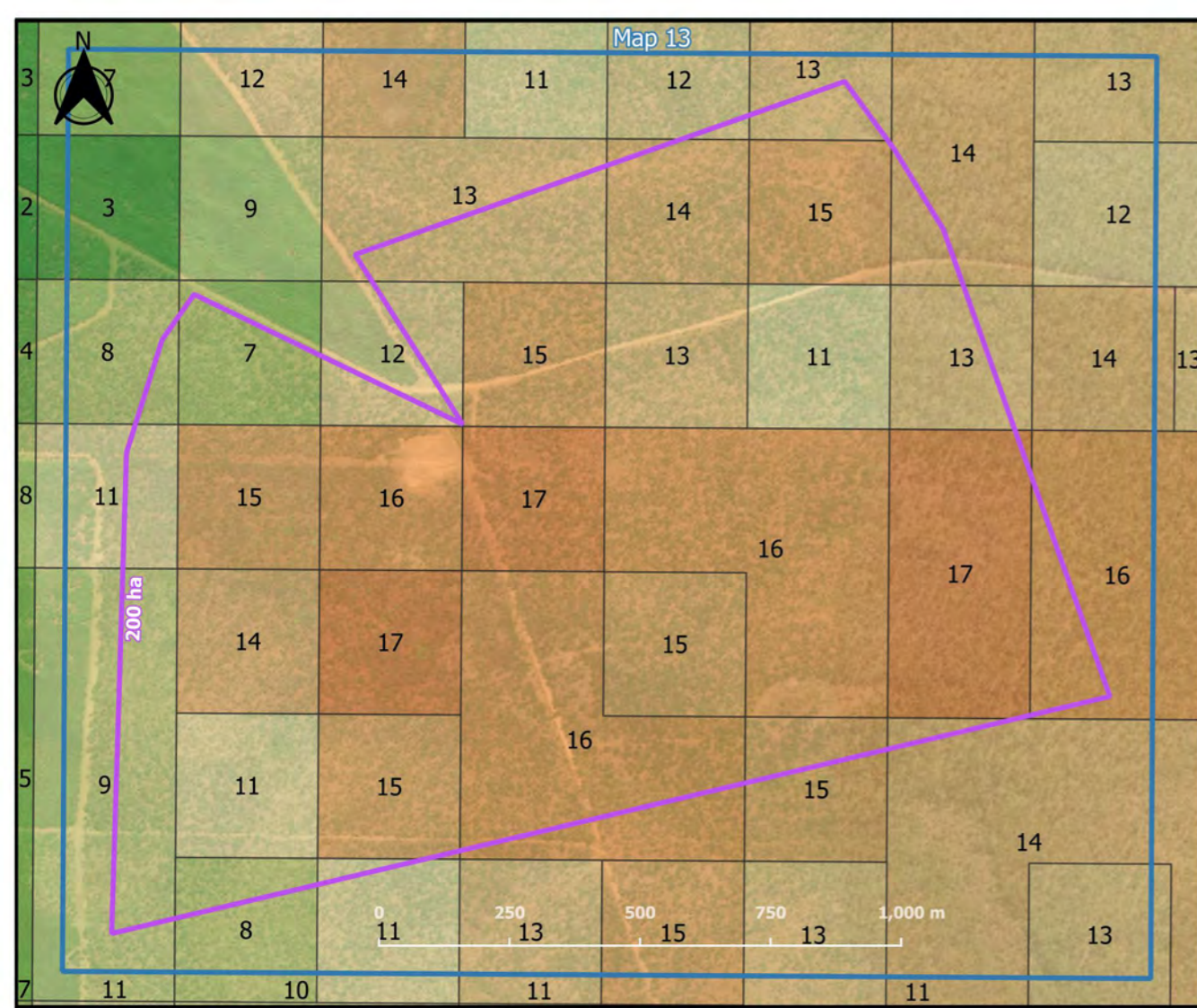

**Fire frequency 2000-2020  
(source: NAFI) -  
Maps 13-16**

Key

- Map areas
- Existing bores 100 m buffer
- Water points 100 m buffer
- Gravel extraction area
- Road realignment

Background - ESRI Satellite / Google Maps

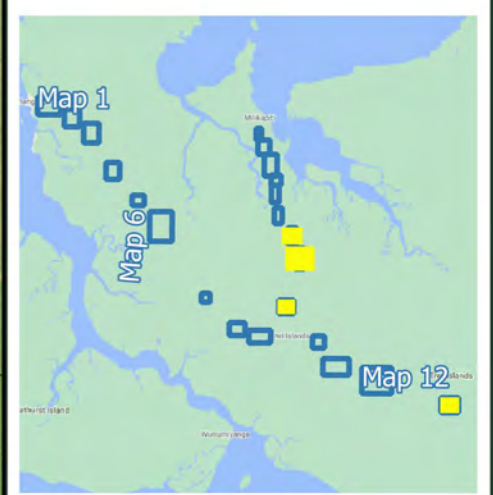

Project Name: Tiwi Islands Biodiversity Surveys (2020-030)  
Client: GHD  
Date: 7 October 2021  
Datum: WGS84



## 16 Appendix C: Existing records of threatened flora and fauna (as of January 2021) – NT Flora and Fauna Atlases

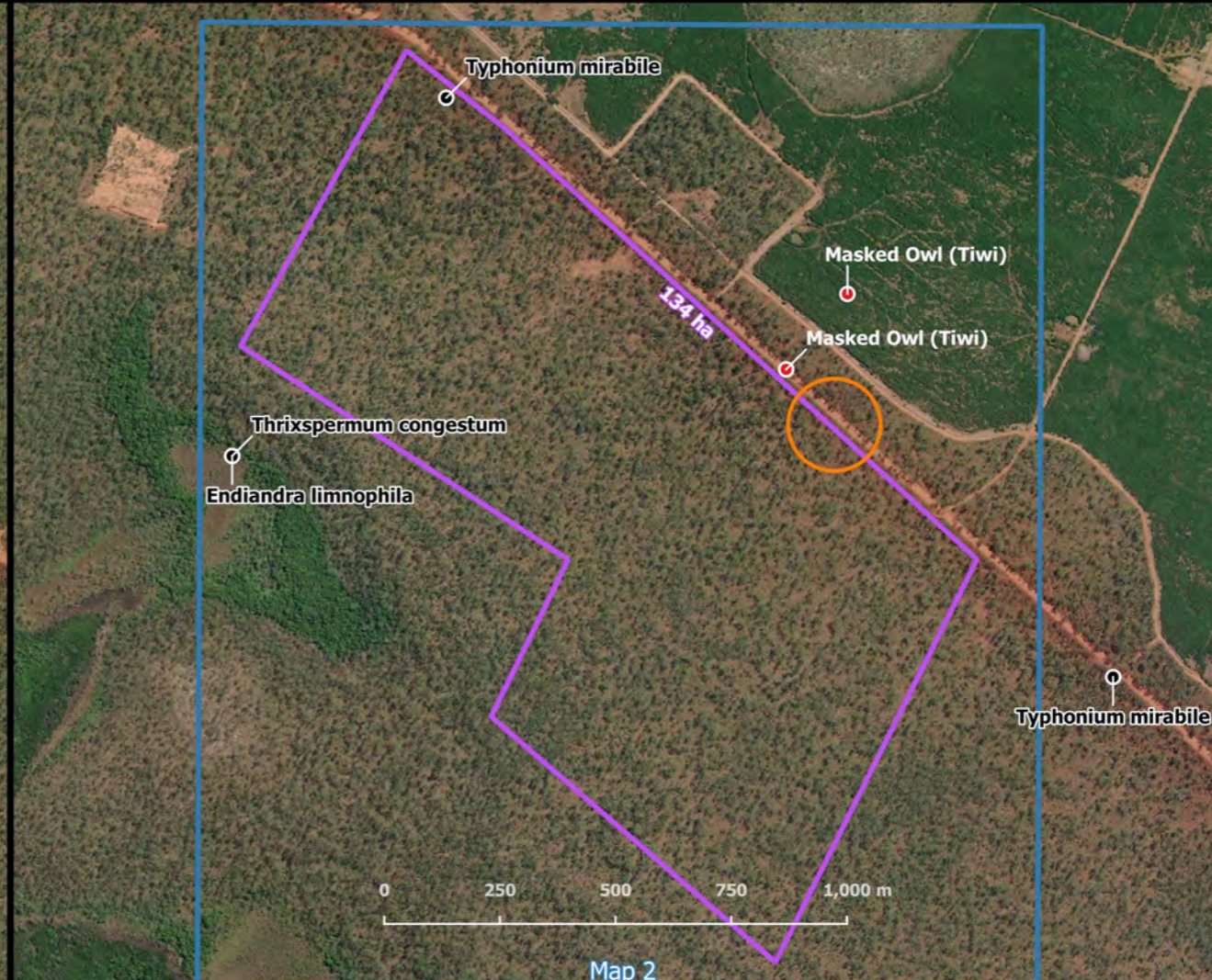

**Existing records of threatened flora and fauna (as of January 2021) - Maps 1-4**

**Key**

- Threatened flora
- Threatened fauna
- Map areas
- Existing bores 100 m buffer
- Water points 100 m buffer
- Potential gravel pit survey areas
- Road realignment

Background - ESRI Satellite / Google Maps

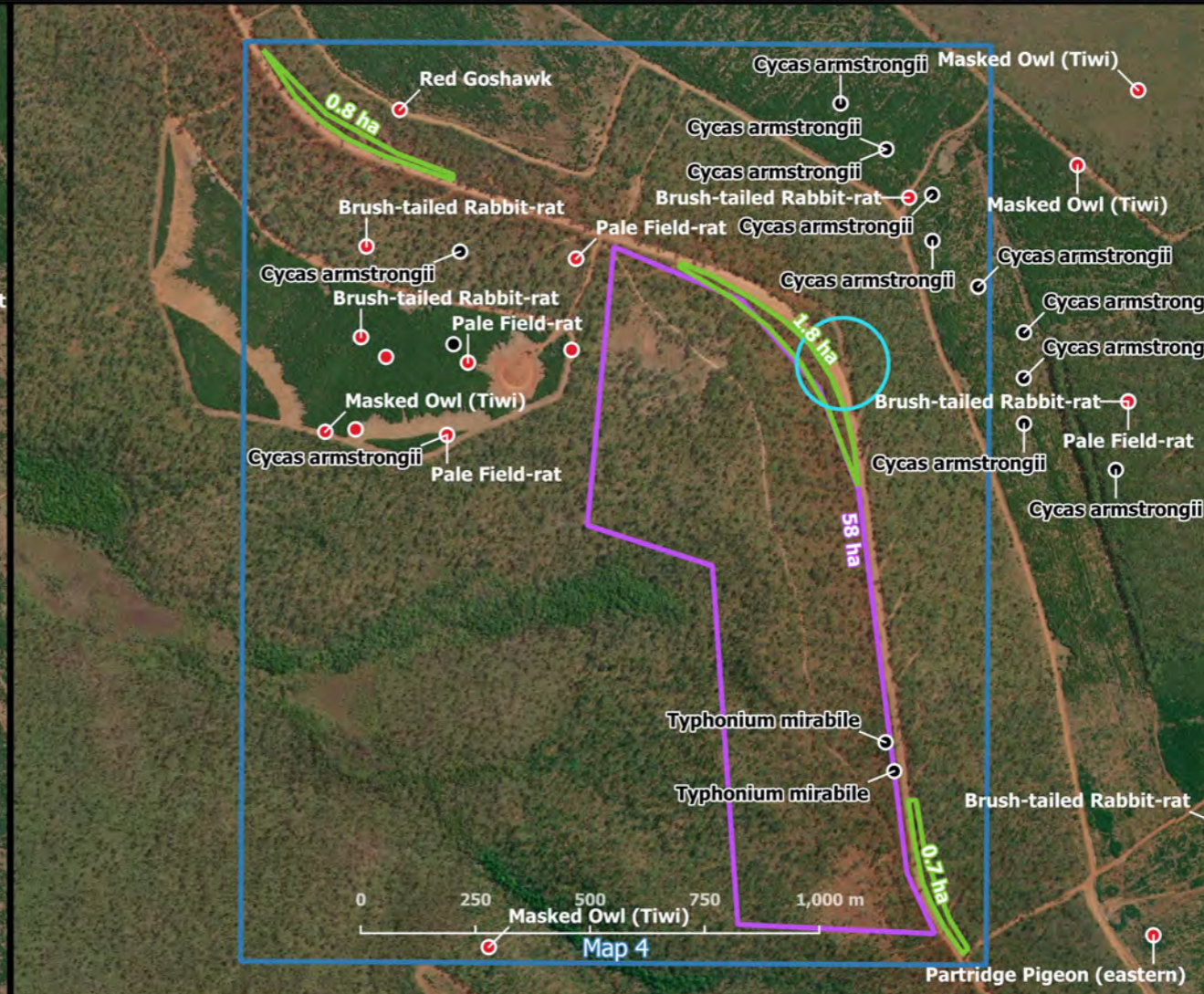
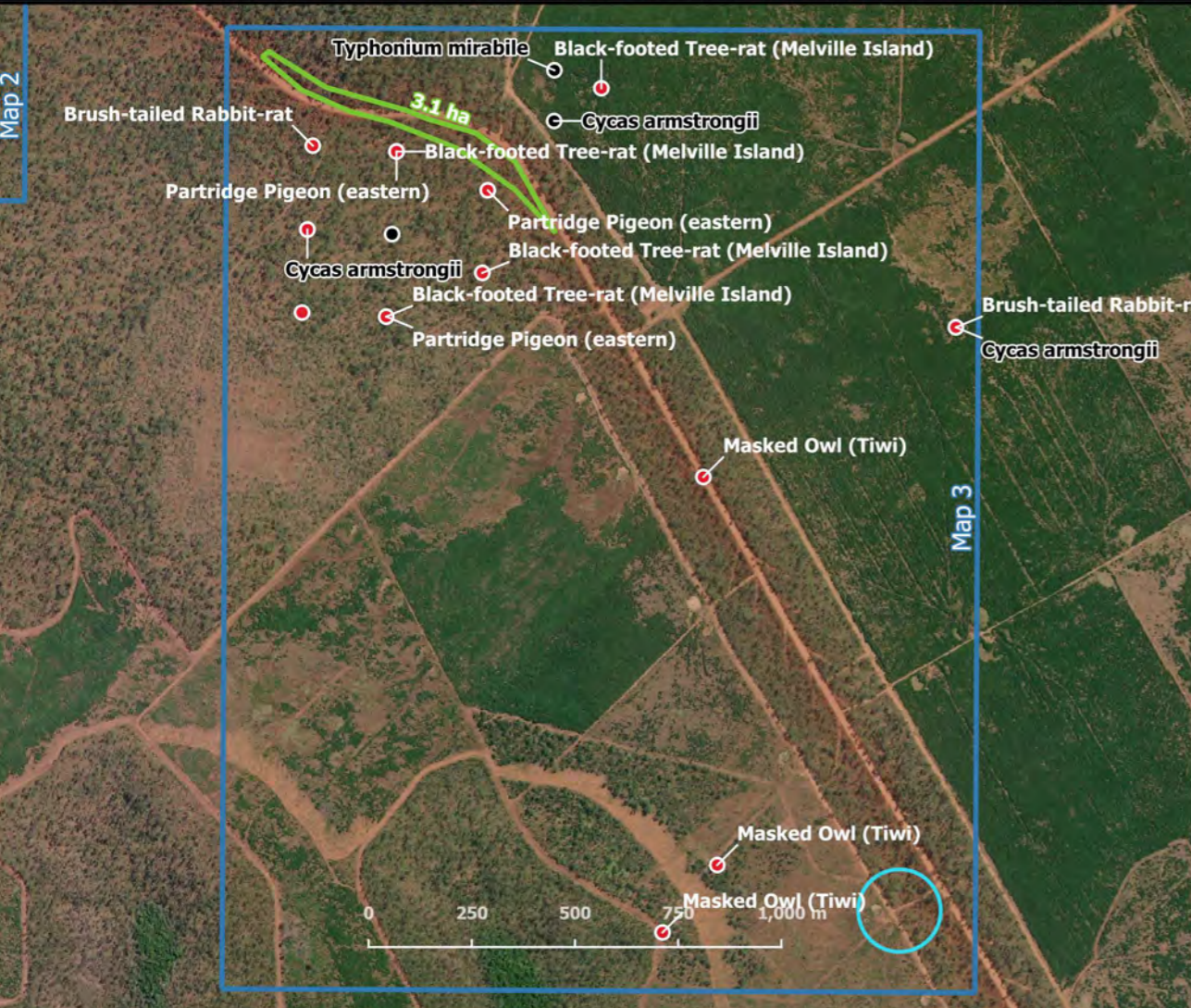

Project Name: Tiwi Islands Biodiversity Surveys (2020-030)  
 Client: GHD  
 Date: 7 October 2021  
 Datum: WGS84

