

P:\012829-20-DC-109C-2199-2100705 Site-Water Management\CAD\Draw Management\Plan update\110-2D-CADD\Civil Site-Serv\MT Todd Drainage Design.dwg - HENNON, VICTORIA, 12/16/2021 12:32 PM

REFERENCE

ENGINEER'S SEAL

PRELIMINARY DRAWING

NOT ISSUED FOR CONSTRUCTION

Rev	Description	BY	Date
▲	2021 FEASIBILITY STUDY	VH	12/16/2021
▲	ADDRESSED 08/2017 CLIENT COMMENTS	DF	11/03/2017
▲	PRELIMINARY DESIGN ISSUED FOR REVIEW	JC	05/12/2017
▲	PRELIMINARY DESIGN	CC	04/21/2017

Scale: AS SHOWN
Designed by: CC
Drawn by: VH
Checked by: VS
Approved by: VS



Issued for: **VISTA GOLD**

Issued by: **TETRA TECH**
350 Indiana Street, Suite 500
Golden, Colorado 80401
(303) 217-5700 (303) 217-5705 fax

**SURFACE WATER MANAGEMENT PLAN
PROPOSED WESTERN WRD DIVERSION
CHANNEL PLAN AND PROFILE
STA 0+000 TO STA 0+600**

Project: 2021 MT TODD FEASIBILITY STUDY DRAINAGE DESIGN	Project no.: 200-01299-21007	4520-DC-109C
Location: NORTHERN TERRITORY, AUSTRALIA	Date: 12/16/2021	

P:\01292020\01292020-2100705 Site Water Management\CAD\Site Management\Plan Update\110-2D CAD\Civil Site Serv\MT Todd Drainage Design.dwg - HENNON, VICTORIA, 12/16/2021 12:33 PM

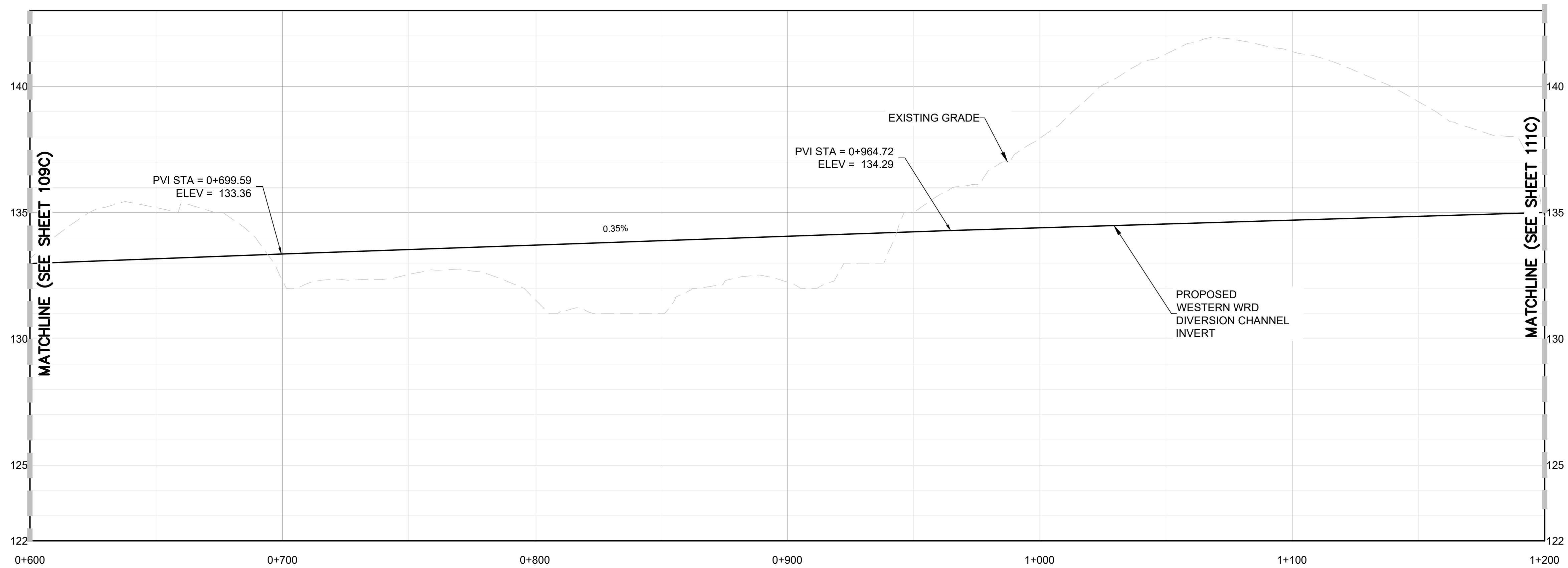
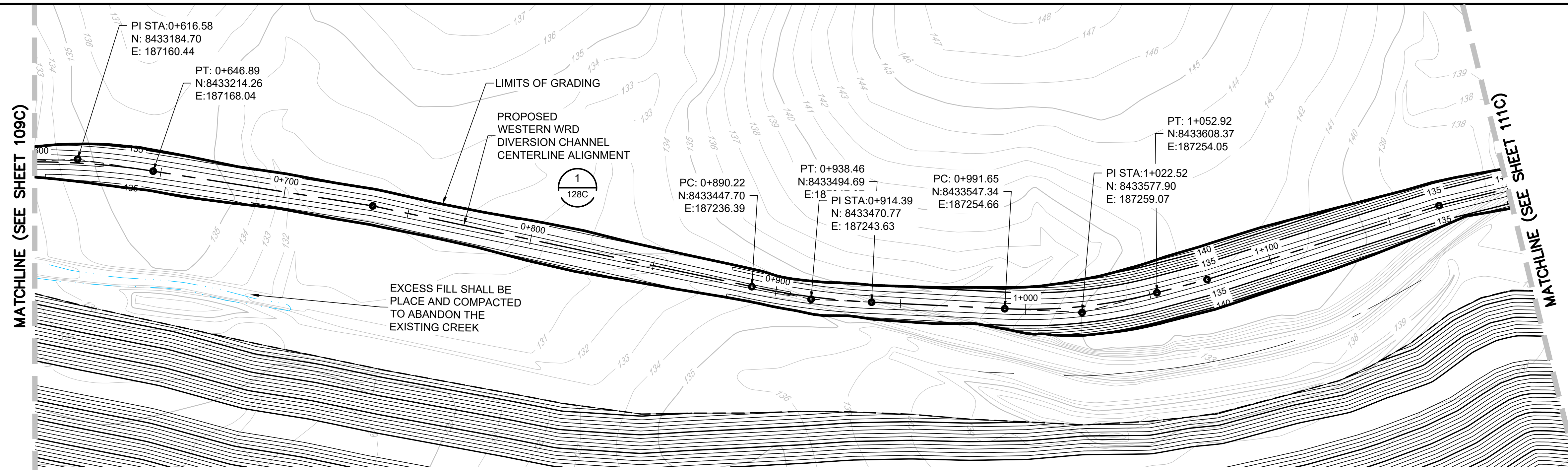
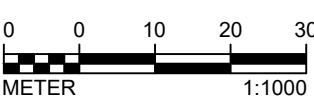

ENGINEER'S SEAL
PRELIMINARY DRAWING
NOT ISSUED FOR CONSTRUCTION

Rev	Description	BY	Date
△	2021 FEASIBILITY STUDY	VH	12/16/2021
△	ADDRESSED 08/2017 CLIENT COMMENTS	DF	11/03/2017
△	PRELIMINARY DESIGN ISSUED FOR REVIEW	JC	05/12/2017
△	PRELIMINARY DESIGN	CC	04/21/2017

Scale: AS SHOWN
Designed by: CC
Drawn by: VH
Checked by: VS
Approved by: VS

THE CONTENT OF THIS DOCUMENT IS NOT INTENDED FOR THE USE OF, NOR IS IT INTENDED TO BE RELIED UPON BY ANY PERSON, FIRM OR CORPORATION OTHER THAN THE CLIENT AND TETRA TECH. TETRA TECH DENIES ANY LIABILITY WHATSOEVER TO OTHER PARTIES FOR DAMAGES OR INJURY SUFFERED BY SUCH THIRD PARTY ARISING FROM THE USE OF THIS DOCUMENT BY THEM, WITHOUT THE EXPRESSED WRITTEN AUTHORITY OF TETRA TECH AND OUR CLIENT. THIS DOCUMENT IS SUBJECT TO FURTHER RESTRICTIONS IMPOSED BY THE CONTRACT BETWEEN THE CLIENT AND TETRA TECH AND THESE PARTIES PERMISSION MUST BE SOUGHT REGARDING THIS DOCUMENT IN ALL OTHER CIRCUMSTANCES.

Issued for:

VISTA GOLD

Issued by:

TETRA TECH
350 Indiana Street, Suite 500
Golden, Colorado 80401
(303) 217-5700 (303) 217-5705 fax

**SURFACE WATER MANAGEMENT PLAN
PROPOSED WESTERN WRD DIVERSION
CHANNEL PLAN AND PROFILE
STA 06+000 TO 1+200**

Project: 2021 MT TODD FEASIBILITY STUDY DRAINAGE DESIGN
Project no.: 200-01299-21007
Location: NORTHERN TERRITORY, AUSTRALIA
Date: 12/16/2021

4520-DC-110C
SHEET 11 OF 34

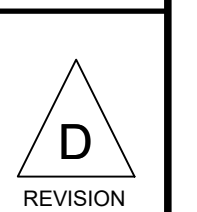

P:\01290200-01299-2100705 Site-View Water Management\CAD\Site Management\Plan update\110-2D CAD\Civil Site Serv\MT Todd Drainage Design.dwg - HENNON, VICTORIA, 12/16/2021 12:34 PM

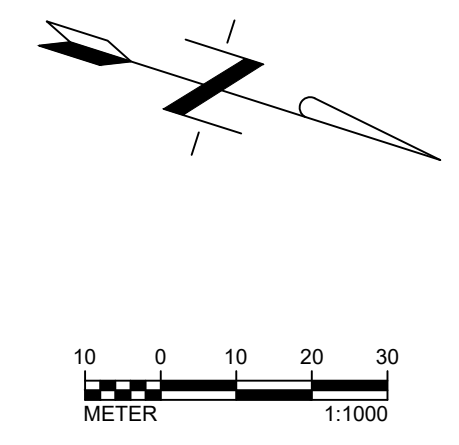
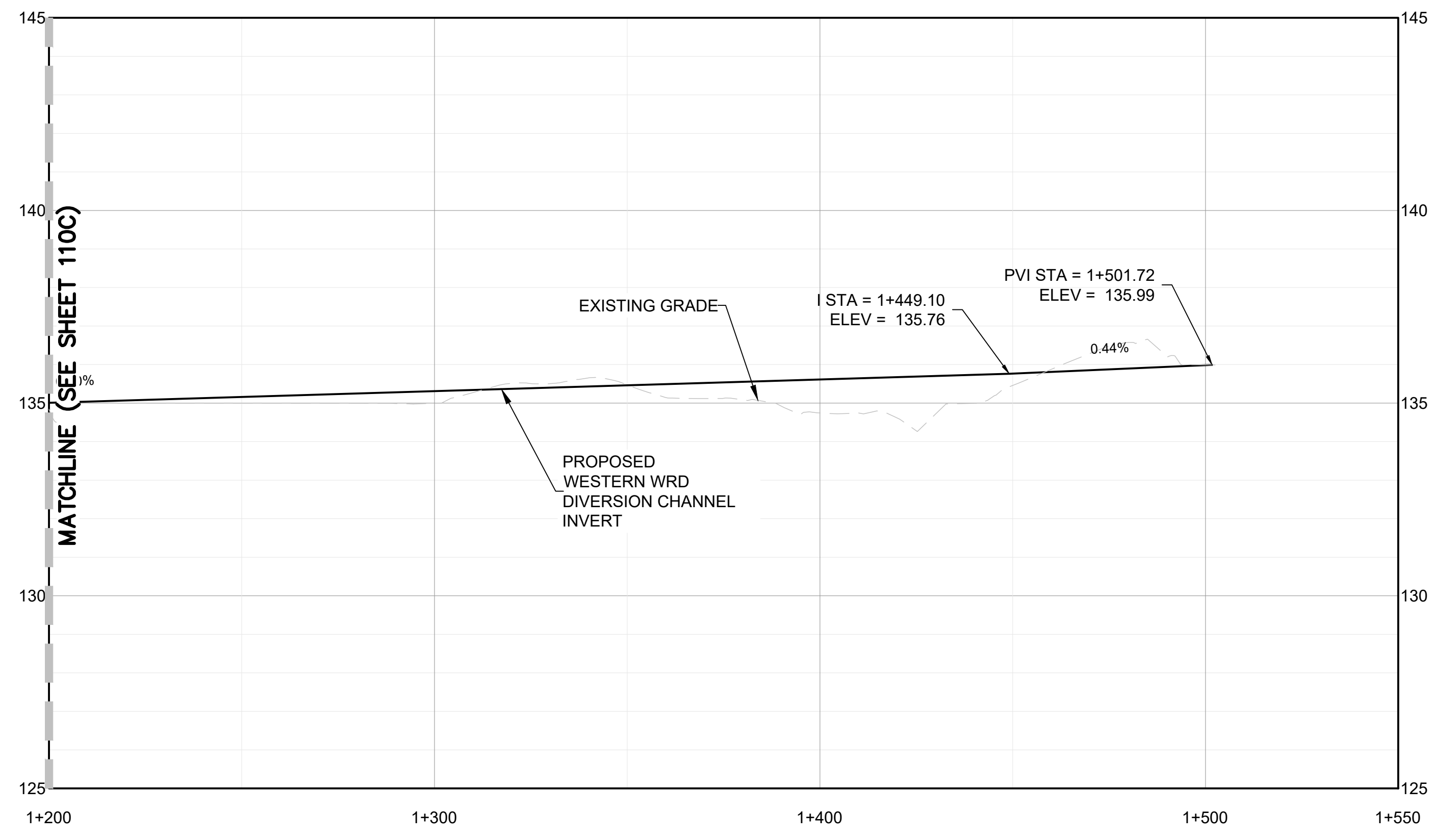
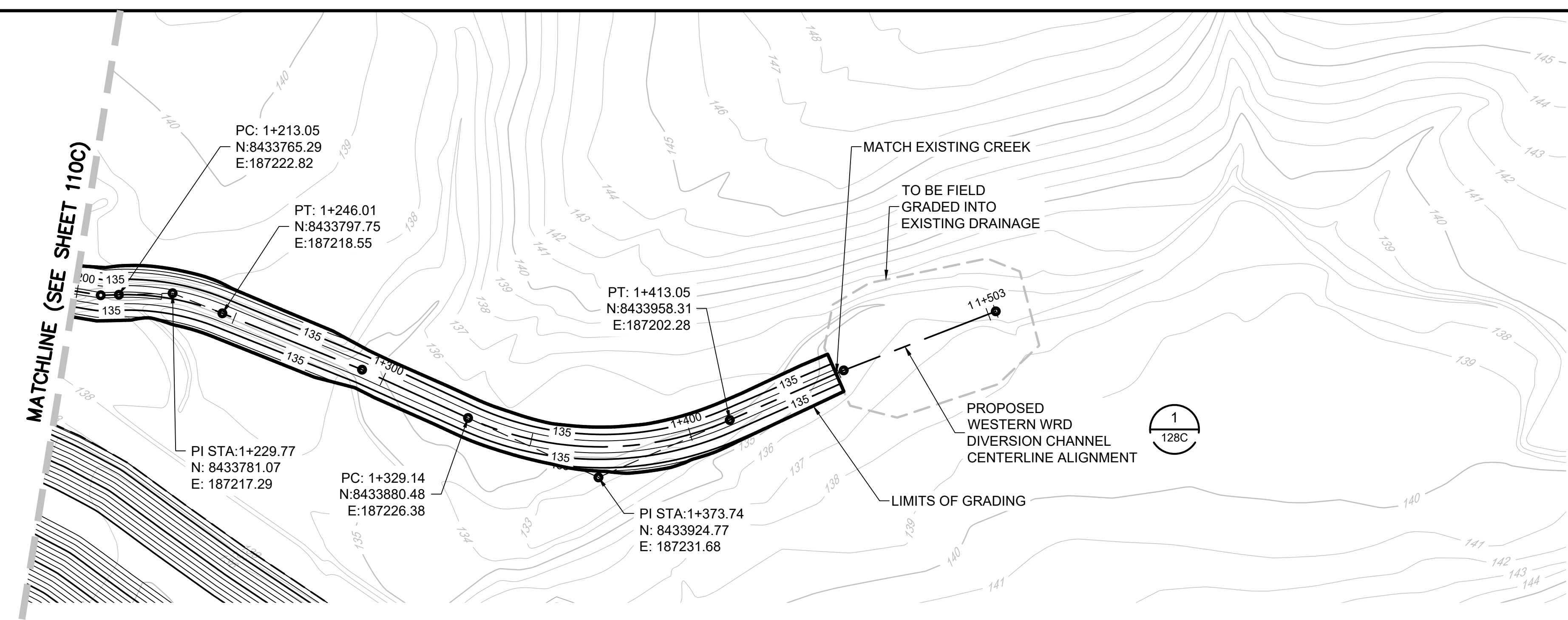

Rev	Description	BY	Date

ENGINEER'S SEAL

PRELIMINARY DRAWING

NOT ISSUED FOR CONSTRUCTION

Rev	Description	BY	Date

Scale: AS SHOWN

Designed by: CC
 Drawn by: VH
 Checked by: VS
 Approved by: VS

Issued for:

VISTA GOLD

Issued by:

TETRA TECH

350 Indiana Street, Suite 500
 Golden, Colorado 80401
 (303) 217-5700 (303) 217-5705 fax

**SURFACE WATER MANAGEMENT PLAN
 PROPOSED WESTERN WRD DIVERSION
 CHANNEL PLAN AND PROFILE
 STA 1+200 TO 1+550**

Project: 2021 MT TODD FEASIBILITY STUDY DRAINAGE DESIGN
 Project no.: 200-01299-21007

Location: NORTHERN TERRITORY, AUSTRALIA
 Date: 12/16/2021

4520-DC-111C

SHEET 12 OF 34

P:\01292920-DC-1299-2100705 Site Water Management\CAD\Water Management\Plan Update\110-2D\CADD\Civil Site Serv\MT Todd Drainage Design.dwg, HENNON, VICTORIA, 12/16/2021 12:34 PM

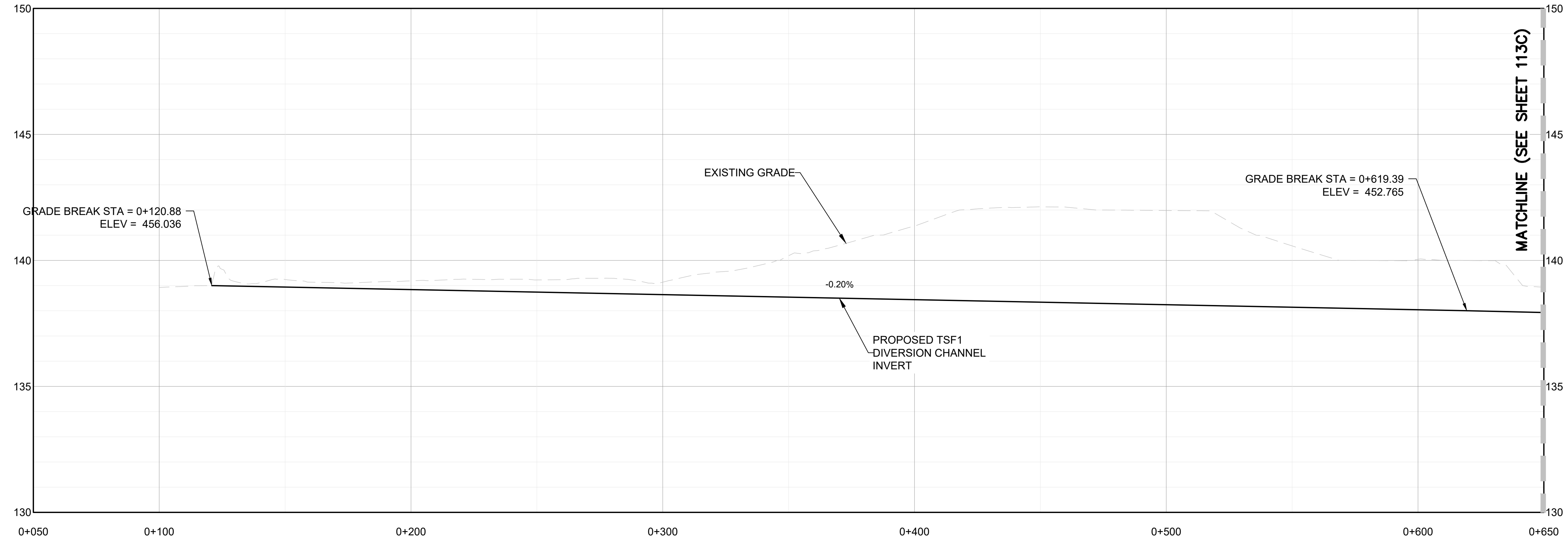
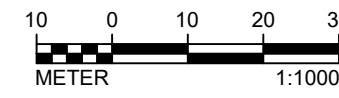
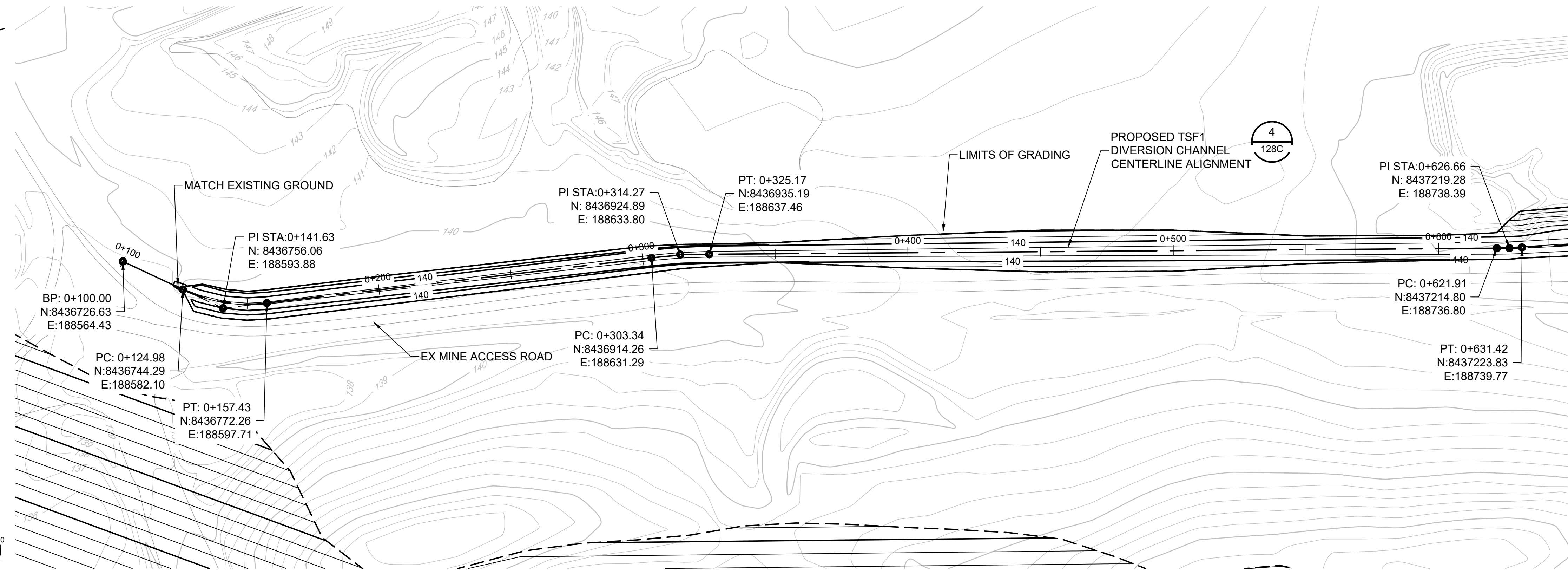
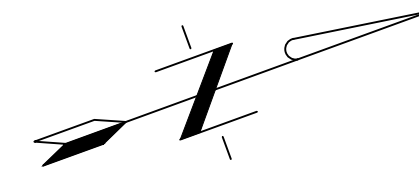

ENGINEER'S SEAL

**PRELIMINARY
DRAWING**

NOT ISSUED FOR
CONSTRUCTION

Rev	Description	BY	Date
△	2021 FEASIBILITY STUDY	VH	12/16/2021
△	ADDRESSED 08/2017 CLIENT COMMENTS	DF	11/03/2017
△	PRELIMINARY DESIGN ISSUED FOR REVIEW	JC	05/12/2017
△	PRELIMINARY DESIGN	CC	04/21/2017

Scale: AS SHOWN			
Designed by:	CC		
Drawn by:	VH		
Checked by:	VS		
Approved by:	VS		

Issued for:

VISTA GOLD

Issued by:

TETRA TECH
350 Indiana Street, Suite 500
Golden, Colorado 80401
(303) 217-5700 (303) 217-5705 fax

**SURFACE WATER MANAGEMENT PLAN
PROPOSED TSF1 DIVERSION CHANNEL
PLAN AND PROFILE
STA 0+100 TO 0+650**



Project: 2021 MT TODD FEASIBILITY STUDY DRAINAGE DESIGN	Project no.: 200-01299-21007
Location: NORTHERN TERRITORY, AUSTRALIA	Date: 12/16/2021

4520-DC-112C
SHEET
13 OF 34

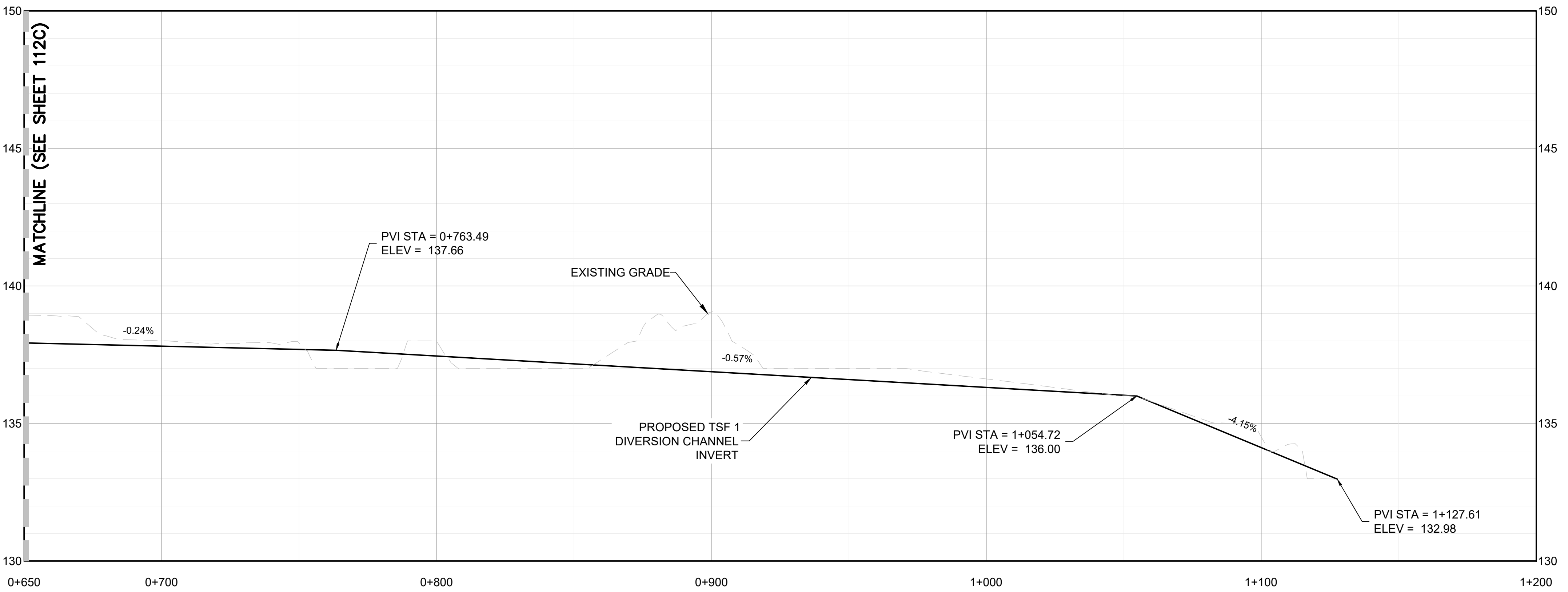
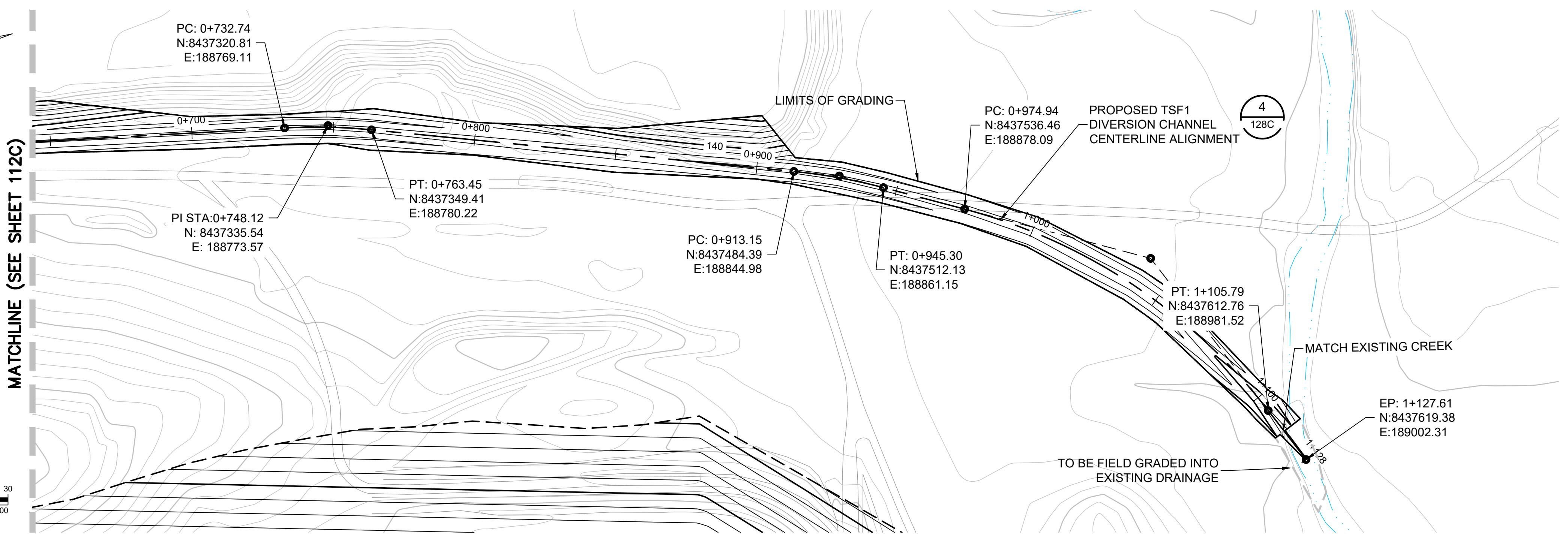
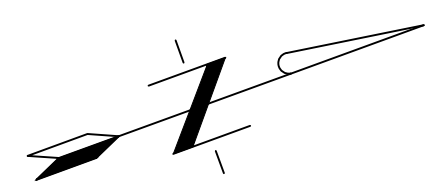

P:\01290200-DC-1299-2100705 Site-View Water Management\CAD\Site Management\Plan update\110-2D CAD\Civil Site Serv\MT Todd Drainage Design.dwg - HENNON, VICTORIA, 12/16/2021 12:34 PM

ENGINEER'S SEAL
PRELIMINARY DRAWING
NOT ISSUED FOR CONSTRUCTION
REFERENCE

Rev	Description	BY	Date
△	2021 FEASIBILITY STUDY	VH	12/16/2021
△	ADDRESSED 08/2017 CLIENT COMMENTS	DF	11/03/2017
△	PRELIMINARY DESIGN ISSUED FOR REVIEW	JC	05/12/2017
△	PRELIMINARY DESIGN	CC	04/21/2017

Scale: AS SHOWN

Designed by: CC
 Drawn by: VH
 Checked by: VS
 Approved by: VS

Issued for:



VISTA GOLD

Issued by:



TETRA TECH

350 Indiana Street, Suite 500
 Golden, Colorado 80401
 (303) 217-5700 (303) 217-5705 fax

**SURFACE WATE MANAGEMENT PLAN
 PROPOSED TSF1 DIVERSION CHANNEL
 PLAN AND PROFILE
 STA 0+650 TO 1+127.61**



Project: 2021 MT TODD FEASIBILITY STUDY DRAINAGE DESIGN	Project no.: 200-01299-21007	4520-DC-113C
Location: NORTHERN TERRITORY, AUSTRALIA	Date: 12/16/2021	

SHEET 14 OF 34

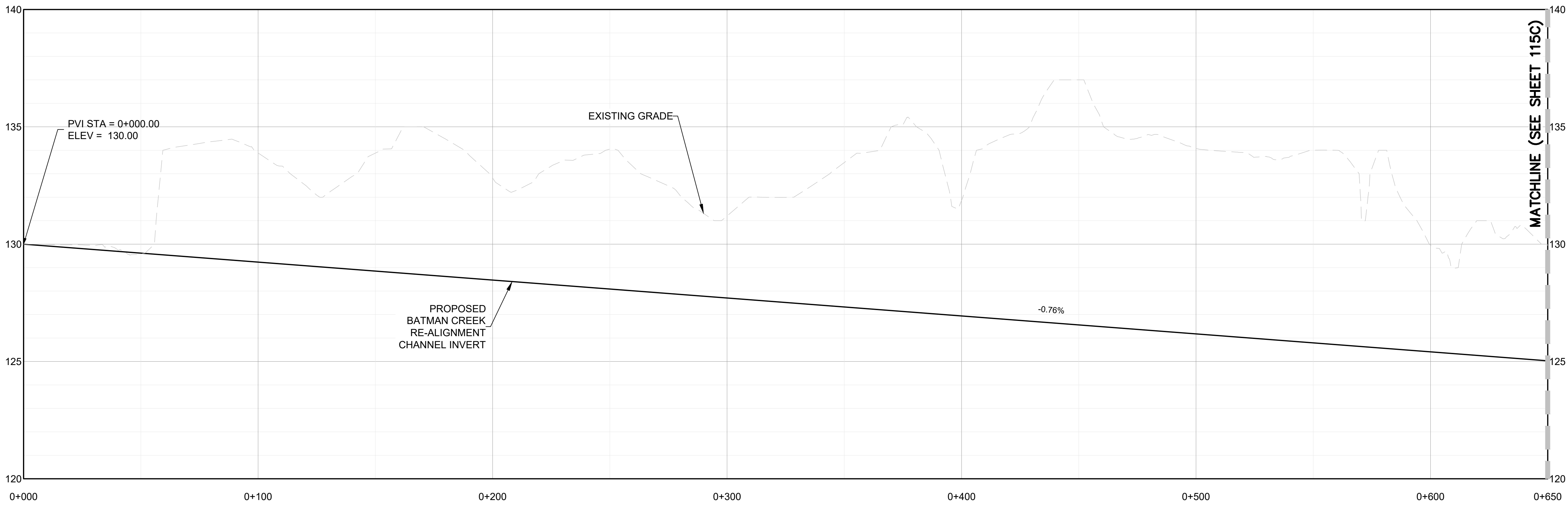
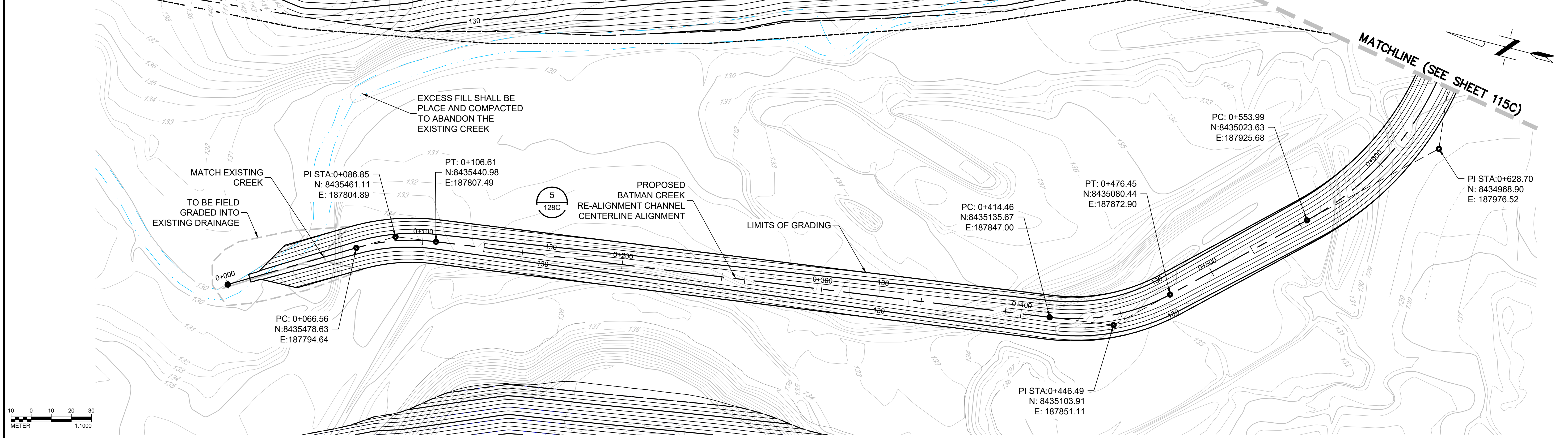

P:\01280\2020-01289-2100705 Site-Water Management\CAD\Drawings Management\Plan update\110-2D CAD\Civil Site-Serv\MT Todd Drainage Design.dwg - HENNON, VICTORIA, 12/16/2021 12:35 PM

<p>ENGINEER'S SEAL</p> <p style="text-align: center;">PRELIMINARY DRAWING</p> <p style="text-align: center;">NOT ISSUED FOR CONSTRUCTION</p>	<table border="1" style="width: 100%; border-collapse: collapse;"> <thead> <tr> <th>Rev</th> <th>Description</th> <th>BY</th> <th>Date</th> </tr> </thead> <tbody> <tr> <td> </td> <td> </td> <td> </td> <td> </td> </tr> <tr> <td> </td> <td> </td> <td> </td> <td> </td> </tr> <tr> <td> </td> <td> </td> <td> </td> <td> </td> </tr> <tr> <td> </td> <td> </td> <td> </td> <td> </td> </tr> <tr> <td> </td> <td> </td> <td> </td> <td> </td> </tr> <tr> <td> </td> <td> </td> <td> </td> <td> </td> </tr> </tbody> </table>	Rev	Description	BY	Date																									<p>Scale: AS SHOWN</p> <p>Designed by: CC Drawn by: VH Checked by: VS Approved by: VS</p>	<p>Issued for:</p> <div style="text-align: center;"> VISTA GOLD </div>	<p>Issued by:</p> <div style="text-align: center;"> TETRA TECH <small>350 Indiana Street, Suite 500 Golden, Colorado 80401 (303) 217-5700 (303) 217-5705 fax</small> </div>	<p style="text-align: center;">SURFACE WATER MANAGEMENT PLAN PROPOSED BATMAN CREEK RE-ALIGNMENT CHANNEL PLAN AND PROFILE STA 0+000 TO STA 0+650</p> <table border="1" style="width: 100%; border-collapse: collapse;"> <tr> <td style="width: 50%;">Project: 2021 MT TODD FEASIBILITY STUDY DRAINAGE DESIGN</td> <td style="width: 50%;">Project no.: 200-01299-21007</td> </tr> <tr> <td>Location: NORTHERN TERRITORY, AUSTRALIA</td> <td>Date: 12/16/2021</td> </tr> </table> <p style="text-align: right;">4520-DC-114C SHEET 15 OF 34</p>	Project: 2021 MT TODD FEASIBILITY STUDY DRAINAGE DESIGN	Project no.: 200-01299-21007	Location: NORTHERN TERRITORY, AUSTRALIA	Date: 12/16/2021
Rev	Description	BY	Date																																		
Project: 2021 MT TODD FEASIBILITY STUDY DRAINAGE DESIGN	Project no.: 200-01299-21007																																				
Location: NORTHERN TERRITORY, AUSTRALIA	Date: 12/16/2021																																				

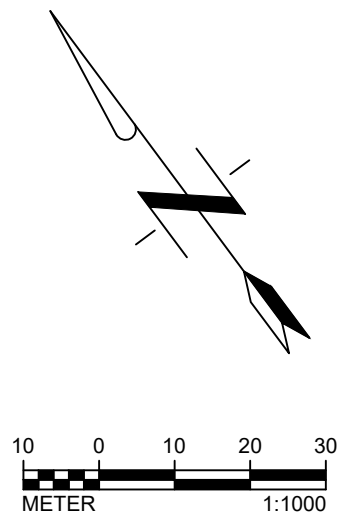
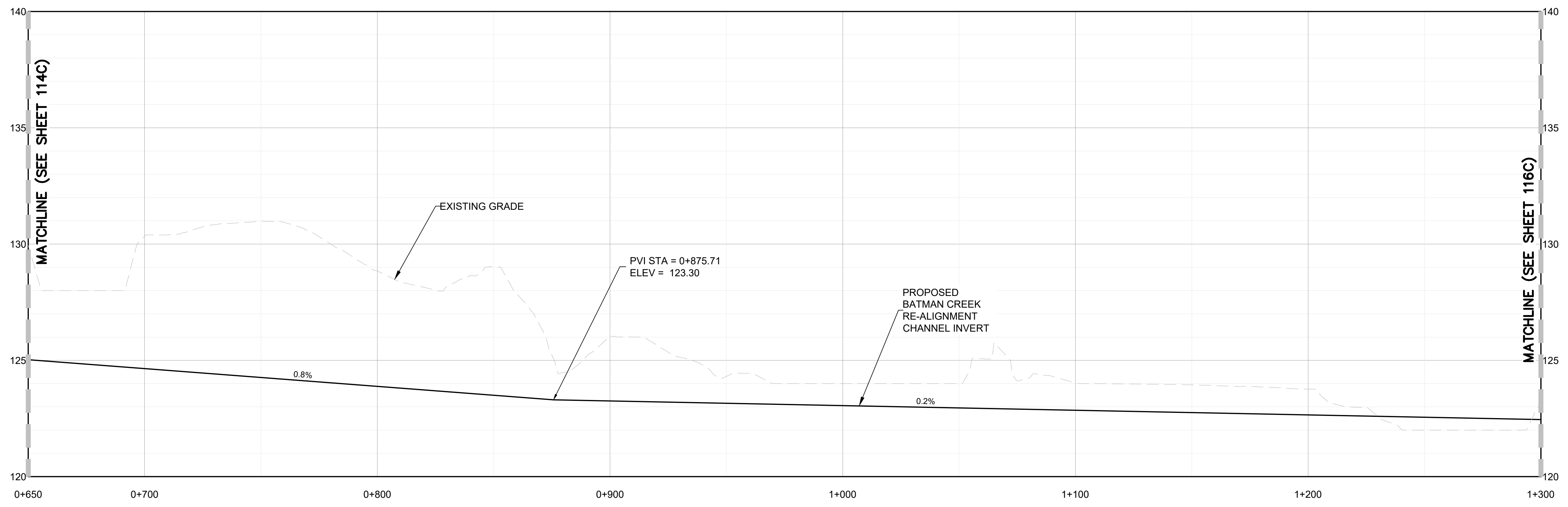
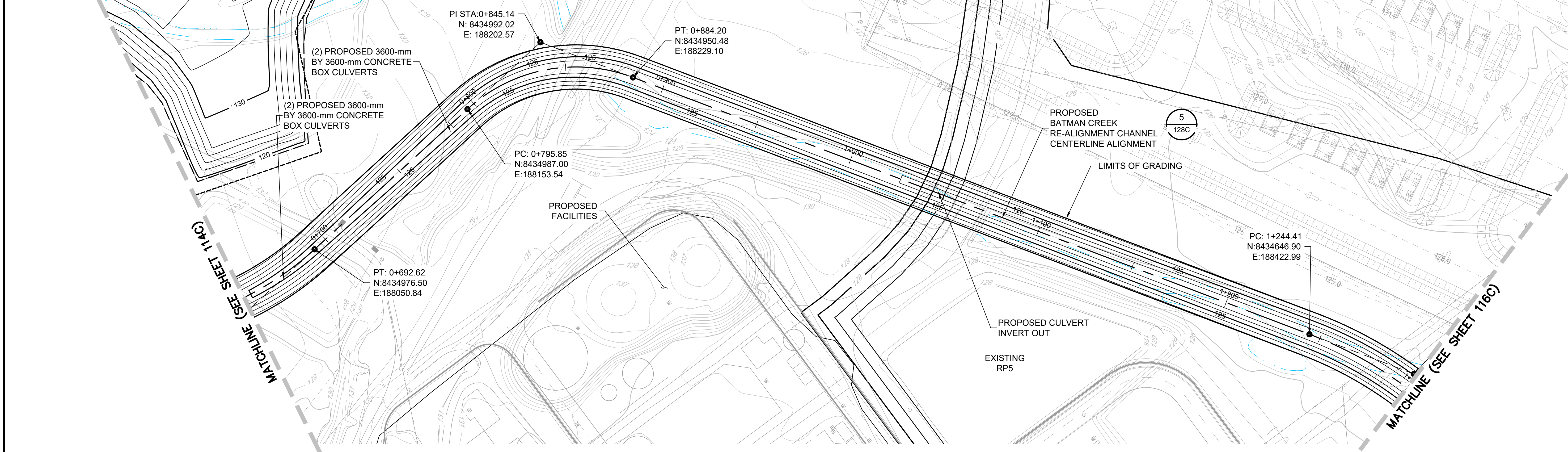

P:\012020\2020-01-29\2020-01-29\10-2D CAD\DC\Site Serv\MT Todd Drainage Design.dwg - HENNON, VICTORIA, 12/16/2021 12:38 PM

REFERENCE

ENGINEER'S SEAL
 PRELIMINARY DRAWING
 NOT ISSUED FOR CONSTRUCTION

Rev	Description	BY	Date

Scale: AS SHOWN

Designed by: CC
 Drawn by: VH
 Checked by: VS
 Approved by: VS

Issued for:

Issued by:

THE CONTENT OF THIS DOCUMENT IS NOT INTENDED FOR THE USE OF, NOR IS IT INTENDED TO BE RELIED UPON BY ANY PERSON, FIRM OR CORPORATION OTHER THAN THE CLIENT AND TETRA TECH. TETRA TECH DENIES ANY LIABILITY WHATSOEVER TO OTHER PARTIES FOR DAMAGES OR INJURY SUFFERED BY SUCH THIRD PARTY ARISING FROM THE USE OF THIS DOCUMENT BY THEM, WITHOUT THE EXPRESSED WRITTEN AUTHORITY OF TETRA TECH AND OUR CLIENT. THIS DOCUMENT IS SUBJECT TO FURTHER RESTRICTIONS IMPOSED BY THE CONTRACT BETWEEN THE CLIENT AND TETRA TECH AND THESE PARTIES PERMISSION MUST BE SOUGHT REGARDING THIS DOCUMENT IN ALL OTHER CIRCUMSTANCES.

VISTA GOLD
 350 Indiana Street, Suite 500
 Golden, Colorado 80401
 (303) 217-5700 (303) 217-5705 fax

TETRA TECH
 350 Indiana Street, Suite 500
 Golden, Colorado 80401
 (303) 217-5700 (303) 217-5705 fax

SURFACE WATER MANAGEMENT PLAN
PROPOSED BATMANN CREEK RE-ALIGNMENT
CHANNEL PLAN AND PROFILE
STA 0+650 TO 1+300

Project: 2021 MT TODD FEASIBILITY STUDY DRAINAGE DESIGN	Project no.: 200-01299-21007	 REVISION 4520-DC-115C SHEET 16 OF 34
Location: NORTHERN TERRITORY, AUSTRALIA	Date: 12/16/2021	

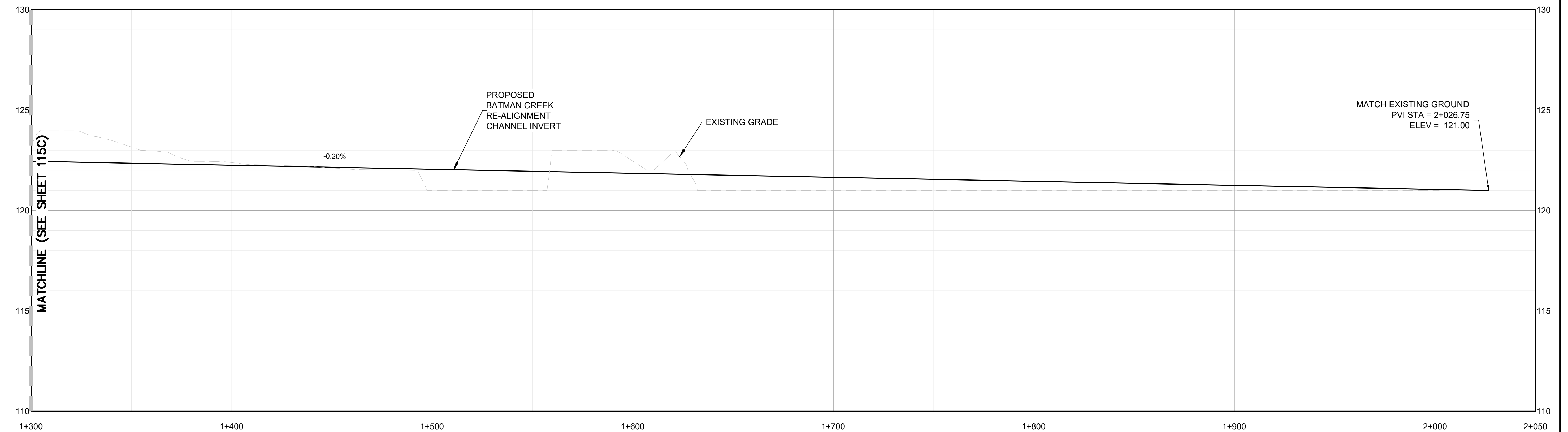
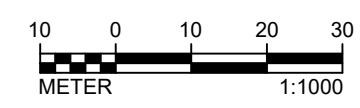
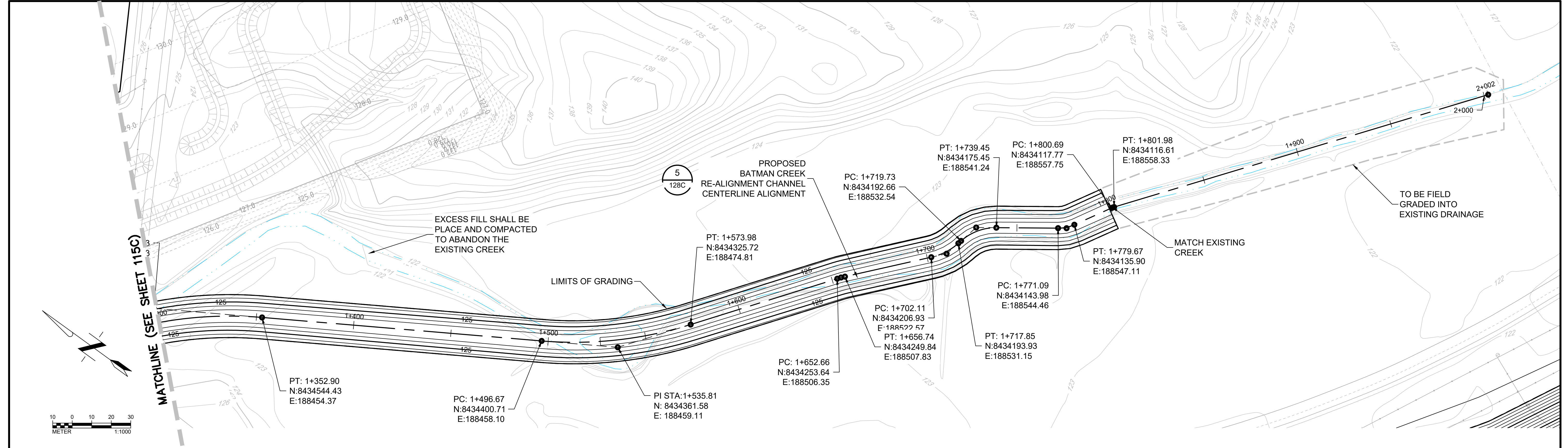

P:\022020-DC-116C-Site-Water Management\CAD\Drawings Management\Plan update\110-2D CAD\DWG\Site Serv\MT Todd Drainage Design.dwg - HENNON, VICTORIA, 12/16/2021 12:38 PM

<p>ENGINEER'S SEAL</p> <p>PRELIMINARY DRAWING</p> <p>NOT ISSUED FOR CONSTRUCTION</p>	<table border="1" style="width:100%; border-collapse: collapse;"> <tr> <th>Rev</th> <th>Description</th> <th>BY</th> <th>Date</th> </tr> <tr> <td> </td> <td> </td> <td> </td> <td> </td> </tr> <tr> <td> </td> <td> </td> <td> </td> <td> </td> </tr> <tr> <td> </td> <td> </td> <td> </td> <td> </td> </tr> <tr> <td> </td> <td> </td> <td> </td> <td> </td> </tr> </table>	Rev	Description	BY	Date																	<p>Scale: AS SHOWN</p> <p>Designed by: CC Drawn by: VH Checked by: VS Approved by: VS</p>	<p>Issued for:</p> <div style="text-align: center;"> VISTA GOLD </div>	<p>Issued by:</p> <div style="text-align: center;"> TETRA TECH <small>350 Indiana Street, Suite 500 Golden, Colorado 80401 (303) 217-5700 (303) 217-5705 fax</small> </div>	<p style="text-align: center;">SURFACE WATER MANAGEMENT PLAN PROPOSED BATMAN CREEK RE-ALIGNMENT CHANNEL PLAN AND PROFILE STA 1+300 TO 2+050</p> <table border="1" style="width:100%; border-collapse: collapse;"> <tr> <td>Project: 2021 MT TODD FEASIBILITY STUDY DRAINAGE DESIGN</td> <td>Project no.: 200-01299-21007</td> <td rowspan="2" style="text-align: center; vertical-align: middle;">4520-DC-116C</td> </tr> <tr> <td>Location: NORTHERN TERRITORY, AUSTRALIA</td> <td>Date: 12/16/2021</td> <td style="text-align: center; vertical-align: middle;">SHEET 17 OF 34</td> </tr> </table>	Project: 2021 MT TODD FEASIBILITY STUDY DRAINAGE DESIGN	Project no.: 200-01299-21007	4520-DC-116C	Location: NORTHERN TERRITORY, AUSTRALIA	Date: 12/16/2021	SHEET 17 OF 34
Rev	Description	BY	Date																												
Project: 2021 MT TODD FEASIBILITY STUDY DRAINAGE DESIGN	Project no.: 200-01299-21007	4520-DC-116C																													
Location: NORTHERN TERRITORY, AUSTRALIA	Date: 12/16/2021		SHEET 17 OF 34																												

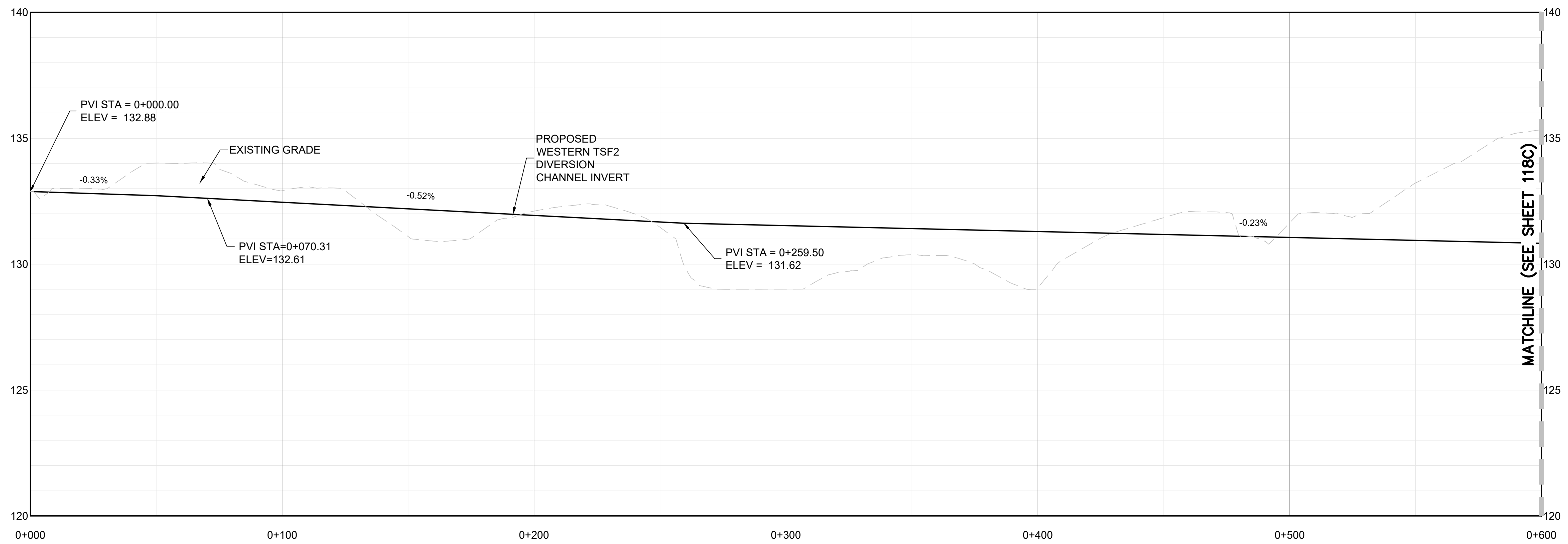
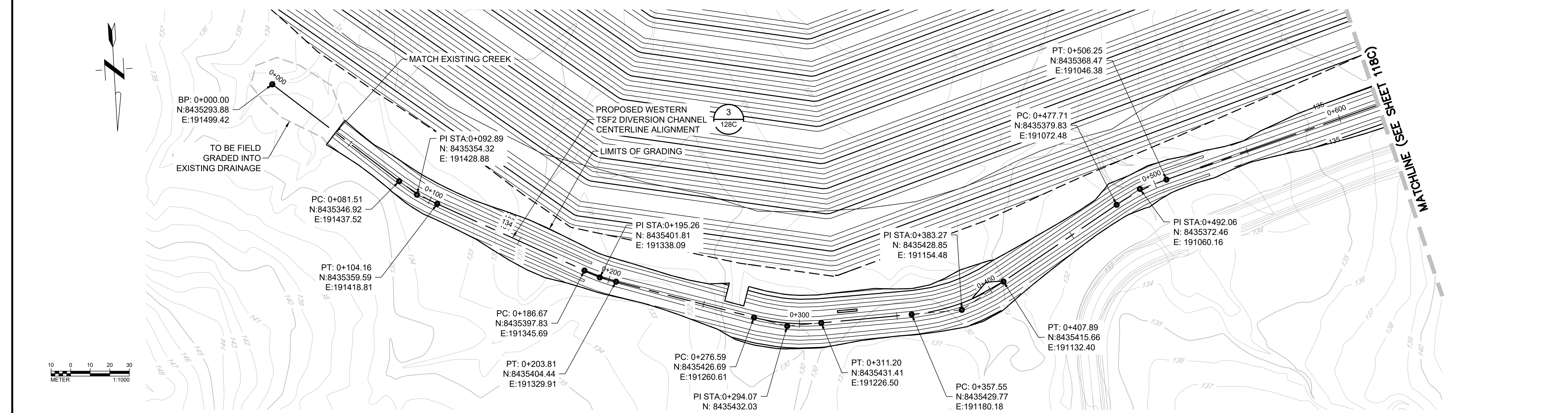

P:\0\2020\DC-117C\Site-View- Water Management\CAD\Drawings\Management Plan\update\110-2D\CADD\Civil Site Serv\MT Todd Drainage Design.dwg, HENNON, VICTORIA, 12/16/2021 12:37 PM

<p>ENGINEER'S SEAL</p> <p>PRELIMINARY DRAWING</p> <p>NOT ISSUED FOR CONSTRUCTION</p>	<table border="1"> <thead> <tr> <th>Rev</th> <th>Description</th> <th>BY</th> <th>Date</th> </tr> </thead> <tbody> <tr> <td>△</td> <td>2021 FEASIBILITY STUDY</td> <td>VH</td> <td>12/16/2021</td> </tr> <tr> <td>△</td> <td>ADDRESSED 08/2017 CLIENT COMMENTS</td> <td>DF</td> <td>11/03/2017</td> </tr> <tr> <td>△</td> <td>PRELIMINARY DESIGN ISSUED FOR REVIEW</td> <td>JC</td> <td>05/12/2017</td> </tr> <tr> <td>△</td> <td>PRELIMINARY DESIGN</td> <td>CC</td> <td>04/21/2017</td> </tr> </tbody> </table>	Rev	Description	BY	Date	△	2021 FEASIBILITY STUDY	VH	12/16/2021	△	ADDRESSED 08/2017 CLIENT COMMENTS	DF	11/03/2017	△	PRELIMINARY DESIGN ISSUED FOR REVIEW	JC	05/12/2017	△	PRELIMINARY DESIGN	CC	04/21/2017	<p>Scale: AS SHOWN</p> <p>Designed by: CC Drawn by: VH Checked by: VS Approved by: VS</p>	<p>Issued for:</p> <p>VISTA GOLD</p>	<p>Issued by:</p> <p>TETRA TECH</p> <p>350 Indiana Street, Suite 500 Golden, Colorado 80401 (303) 217-5700 (303) 217-5705 fax</p>	<p align="center">SURFACE WATER MANAGEMENT PLAN PROPOSED WESTERN TSF2 DIVERSION CHANNEL PLAN AND PROFILE STA 0+000 TO STA 0+600</p> <table border="1" style="width: 100%;"> <tr> <td>Project: 2021 MT TODD FEASIBILITY STUDY DRAINAGE DESIGN</td> <td>Project no.: 200-01299-21007</td> <td rowspan="2" style="text-align: center; vertical-align: middle;">4520-DC-117C SHEET 18 OF 34</td> </tr> <tr> <td>Location: NORTHERN TERRITORY, AUSTRALIA</td> <td>Date: 12/16/2021</td> </tr> </table>	Project: 2021 MT TODD FEASIBILITY STUDY DRAINAGE DESIGN	Project no.: 200-01299-21007	4520-DC-117C SHEET 18 OF 34	Location: NORTHERN TERRITORY, AUSTRALIA	Date: 12/16/2021
Rev	Description	BY	Date																											
△	2021 FEASIBILITY STUDY	VH	12/16/2021																											
△	ADDRESSED 08/2017 CLIENT COMMENTS	DF	11/03/2017																											
△	PRELIMINARY DESIGN ISSUED FOR REVIEW	JC	05/12/2017																											
△	PRELIMINARY DESIGN	CC	04/21/2017																											
Project: 2021 MT TODD FEASIBILITY STUDY DRAINAGE DESIGN	Project no.: 200-01299-21007	4520-DC-117C SHEET 18 OF 34																												
Location: NORTHERN TERRITORY, AUSTRALIA	Date: 12/16/2021																													

P:\01292020-01299-2100705 Site Wide Water Management\CAD\Drawings Management\Plan update\110-2D CAD\Civil Site Serv\MT Todd Drainage Design.dwg - HENNON, VICTORIA, 12/16/2021 12:37 PM

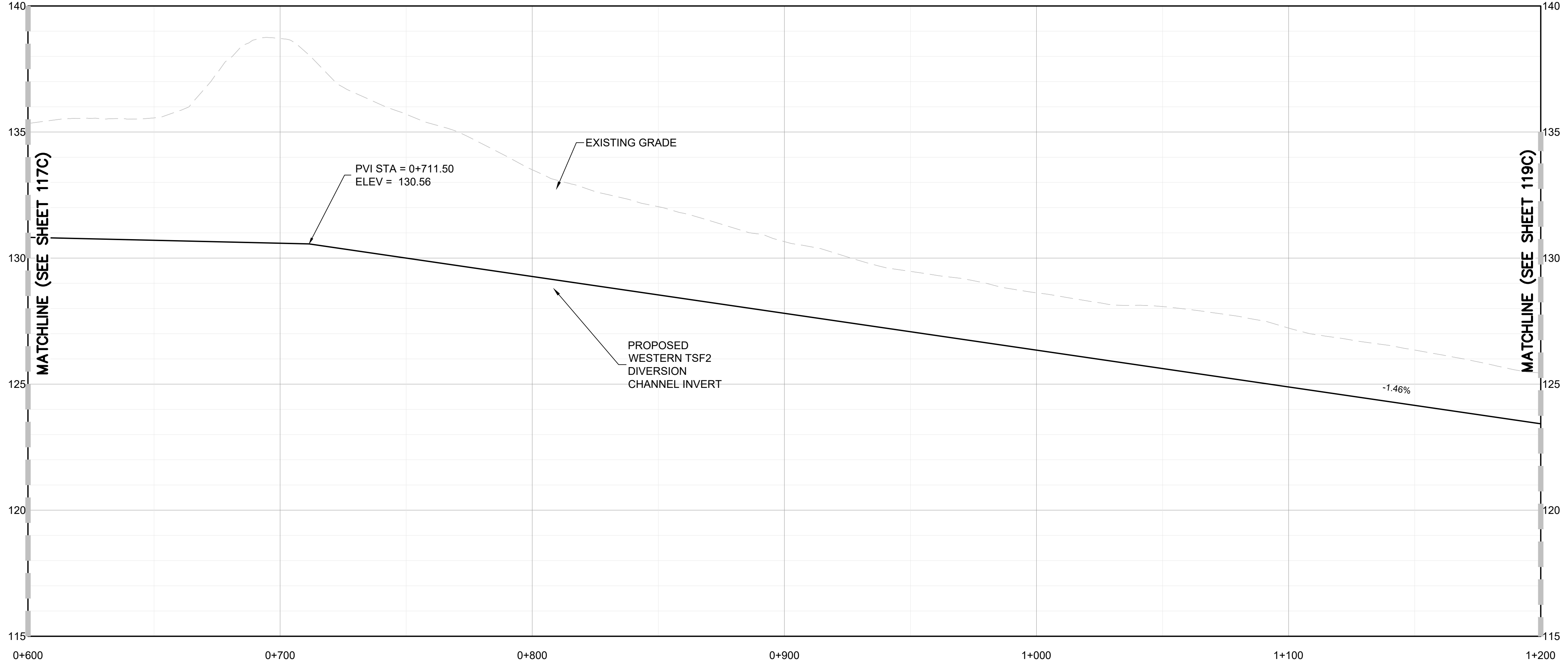
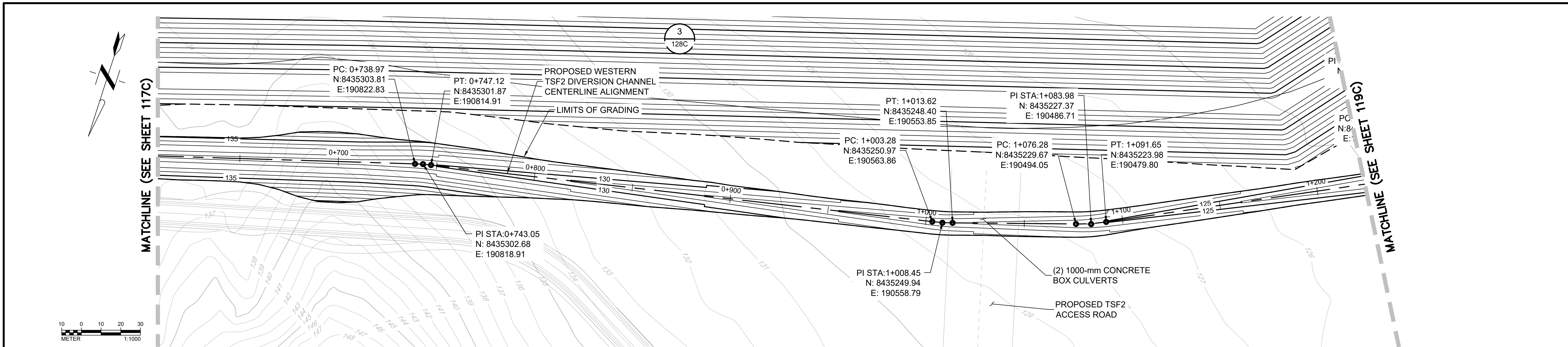

<p>ENGINEER'S SEAL</p> <p style="text-align: center;">PRELIMINARY DRAWING</p> <p style="text-align: center;">NOT ISSUED FOR CONSTRUCTION</p>	<table border="1" style="width: 100%; border-collapse: collapse;"> <thead> <tr> <th>Rev</th> <th>Description</th> <th>BY</th> <th>Date</th> </tr> </thead> <tbody> <tr> <td> </td> <td> </td> <td> </td> <td> </td> </tr> <tr> <td> </td> <td> </td> <td> </td> <td> </td> </tr> <tr> <td> </td> <td> </td> <td> </td> <td> </td> </tr> <tr> <td> </td> <td> </td> <td> </td> <td> </td> </tr> <tr> <td> </td> <td> </td> <td> </td> <td> </td> </tr> <tr> <td> </td> <td> </td> <td> </td> <td> </td> </tr> <tr> <td> </td> <td> </td> <td> </td> <td> </td> </tr> <tr> <td> </td> <td> </td> <td> </td> <td> </td> </tr> <tr> <td> </td> <td> </td> <td> </td> <td> </td> </tr> <tr> <td> </td> <td> </td> <td> </td> <td> </td> </tr> </tbody> </table>	Rev	Description	BY	Date																																									<p>Scale: AS SHOWN</p> <p>Designed by: CC Drawn by: VH Checked by: VS Approved by: VS</p> <p>Issued by: VISTA GOLD</p>	<p>Issued by: TETRA TECH</p> <p style="font-size: small;">350 Indiana Street, Suite 500 Golden, Colorado 80401 (303) 217-5700 (303) 217-5705 fax</p>	<p>SURFACE WATER MANAGEMENT PLAN PROPOSED WESTERN TSF2 DIVERSION CHANNEL PLAN AND PROFILE STA 0+600 TO 1+200</p>	<p>REVISION</p>
Rev	Description	BY	Date																																														
REFERENCE					Project: 2021 MT TODD FEASIBILITY STUDY DRAINAGE DESIGN Location: NORTHERN TERRITORY, AUSTRALIA	Project no.: 200-01299-21007 Date: 12/16/2021	4520-DC-118C SHEET 19 OF 34																																										

P:\01290200-01299-2100705 Site-Water Management\CAD\Water Management\Plan update\110-2D CAD\Civil Site Serv\MT Todd Drainage Design.dwg - HENNON, VICTORIA, 12/16/2021 12:38 PM

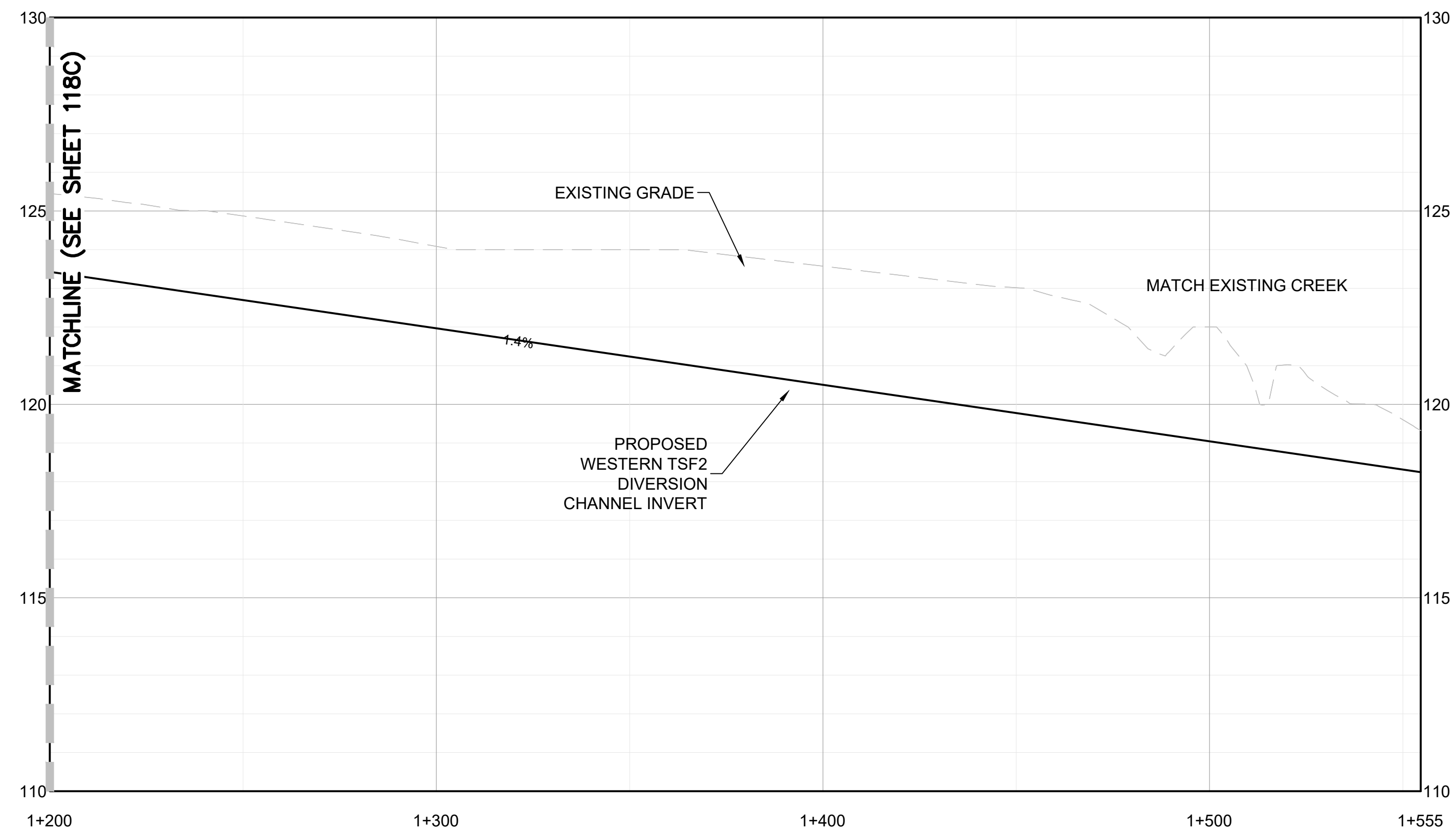
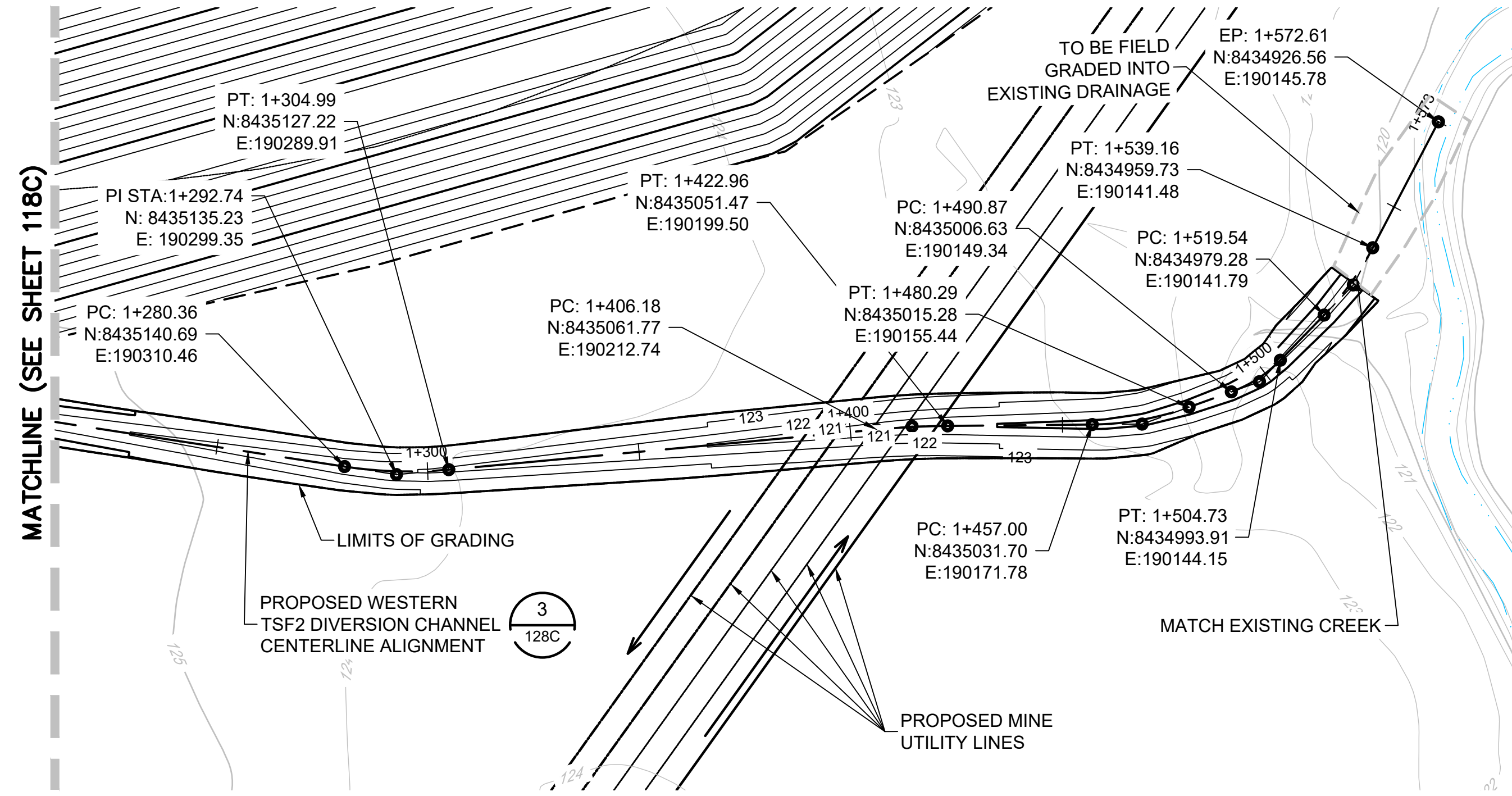
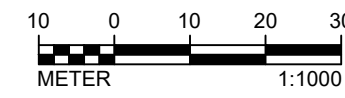
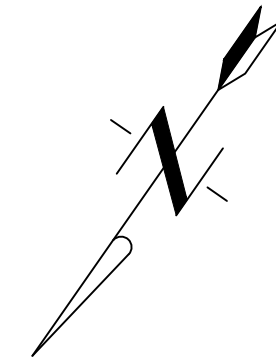

ENGINEER'S SEAL

PRELIMINARY DRAWING

NOT ISSUED FOR CONSTRUCTION

Rev	Description	BY	Date
△	2021 FEASIBILITY STUDY	VH	12/16/2021
△	ADDRESSED 08/2017 CLIENT COMMENTS	DF	11/03/2017
△	PRELIMINARY DESIGN ISSUED FOR REVIEW	JC	05/12/2017
△	PRELIMINARY DESIGN	CC	04/21/2017

Scale: AS SHOWN			
Designed by:	CC		
Drawn by:	VH		
Checked by:	VS		
Approved by:	VS		

Issued for:



VISTA GOLD

Issued by:



TETRA TECH
350 Indiana Street, Suite 500
Golden, Colorado 80401
(303) 217-5700 (303) 217-5705 fax

**SURFACE WATER MANAGEMENT PLAN
PROPOSED WESTERN TSF2 DIVERSION
CHANNEL PLAN AND PROFILE
STA 1+200 TO 1+555**

Project: 2021 MT TODD FEASIBILITY STUDY DRAINAGE DESIGN	Project no.: 200-01299-21007	4520-DC-119C SHEET 20 OF 34
Location: NORTHERN TERRITORY, AUSTRALIA	Date: 12/16/2021	

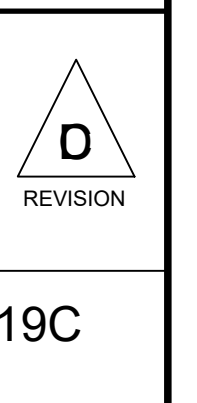

P:\0220\2020-01-29-2107\05_Site_Vis_Visr_Management\CAD\Site_Management\Plan_Update\110-2D_CADD\Civil_Site_Serv\MT_Todd_Drainage_Design.dwg - HENNON, VICTORIA, 12/16/2021 12:38 PM

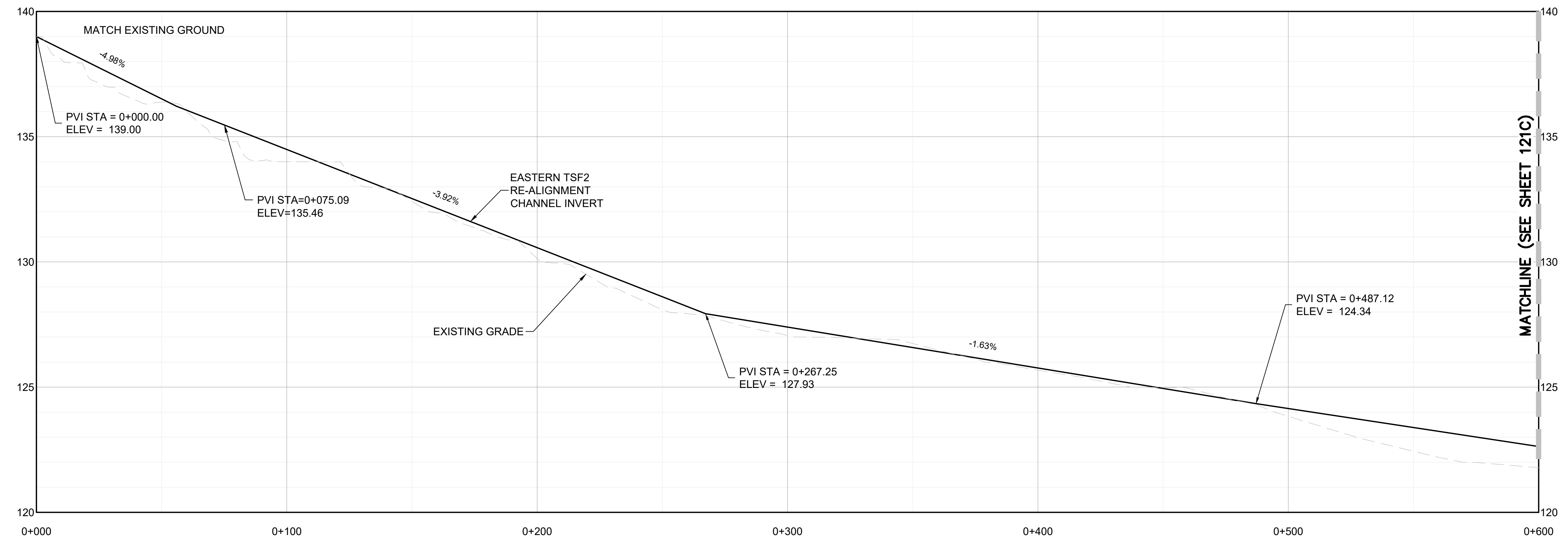
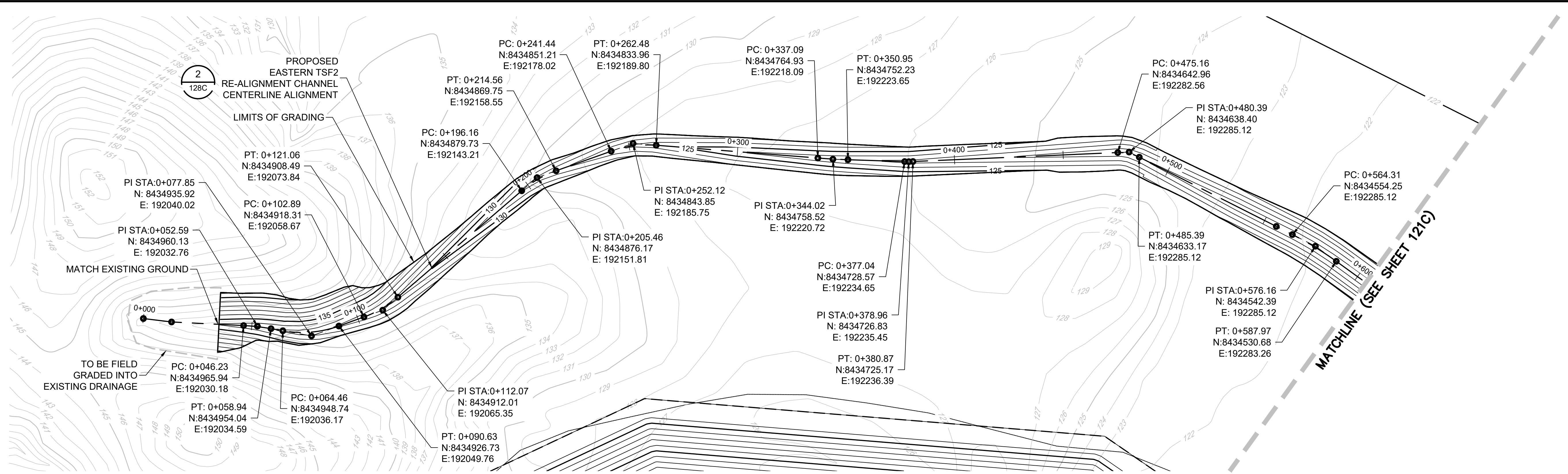
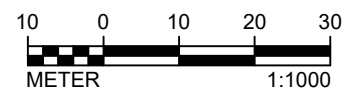
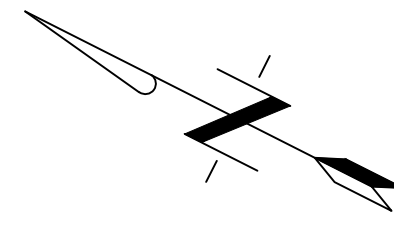

ENGINEER'S SEAL

PRELIMINARY DRAWING

NOT ISSUED FOR CONSTRUCTION

Rev	Description	BY	Date
2021	FEASIBILITY STUDY	VH	12/16/2021
08/2017	ADDRESSED 08/2017 CLIENT COMMENTS	DF	11/03/2017
PRELIMINARY DESIGN ISSUED FOR REVIEW	JC	05/12/2017	
PRELIMINARY DESIGN	CC	04/21/2017	

Scale:	AS SHOWN
Designed by:	CC
Drawn by:	VH
Checked by:	VS
Approved by:	VS

Issued for:



VISTA GOLD

Issued by:



TETRA TECH
350 Indiana Street, Suite 500
Golden, Colorado 80401
(303) 217-5700 (303) 217-5705 fax

**SURFACE WATER MANAGEMENT PLAN
PROPOSED EASTERN TSF2 RE-ALIGNMENT
CHANNEL PLAN AND PROFILE
STA 0+000 TO 0+600**

Project: 2021 MT TODD FEASIBILITY STUDY DRAINAGE DESIGN	Project no.: 200-01299-21007	4520-DC-120C SHEET 21 OF 34
Location: NORTHERN TERRITORY, AUSTRALIA	Date: 12/16/2021	



P:\01292020\01292020-01292020-01292020-01292020-01292020\Site Water Management\CAD\Drawings Management\Plan Update\110-2D CAD\DWG\Site Serv\MT Todd Drainage Design.dwg - HENNON, VICTORIA, 12/16/2021 12:39 PM

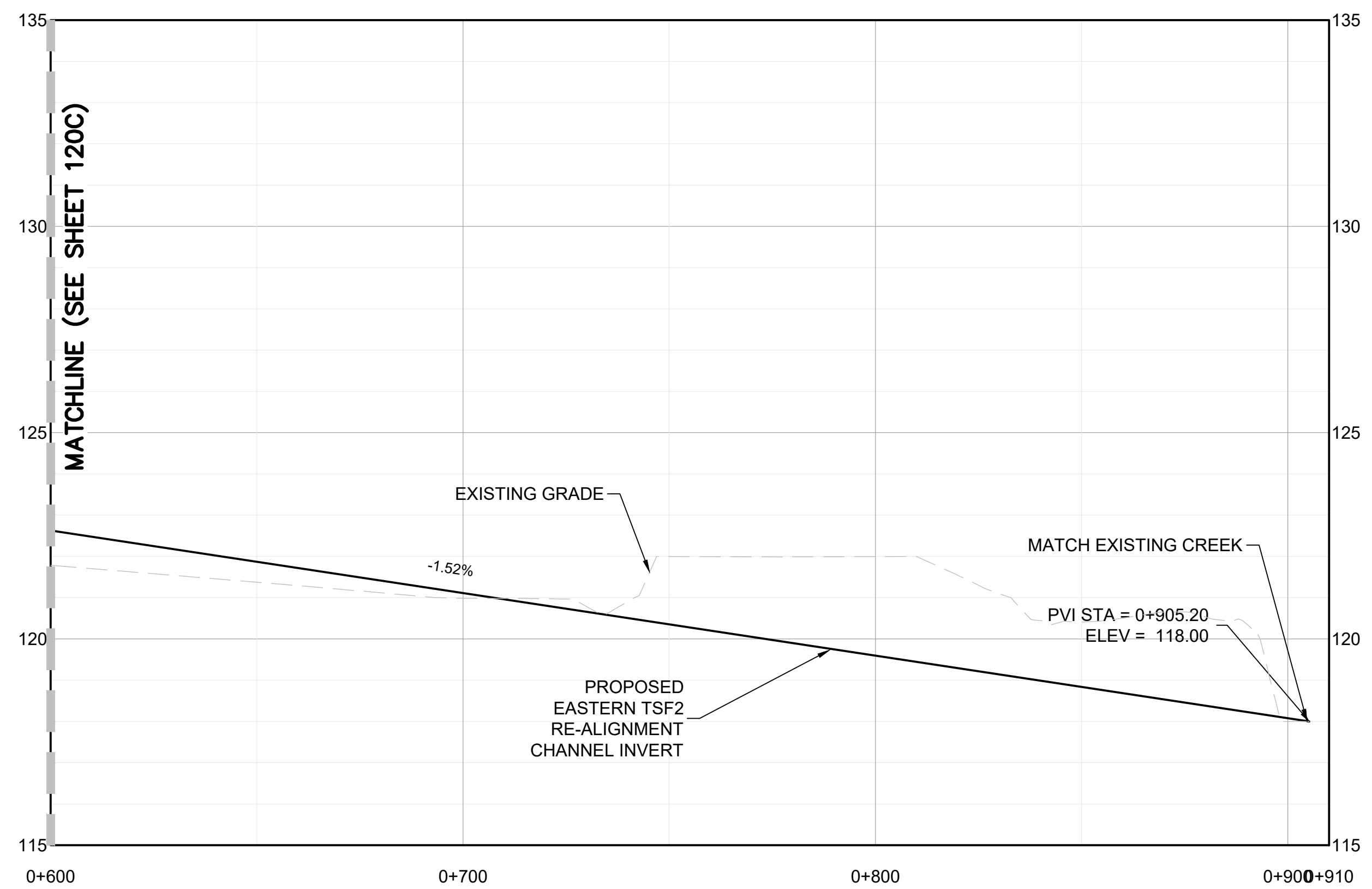
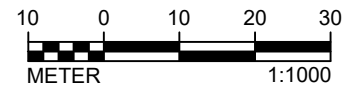
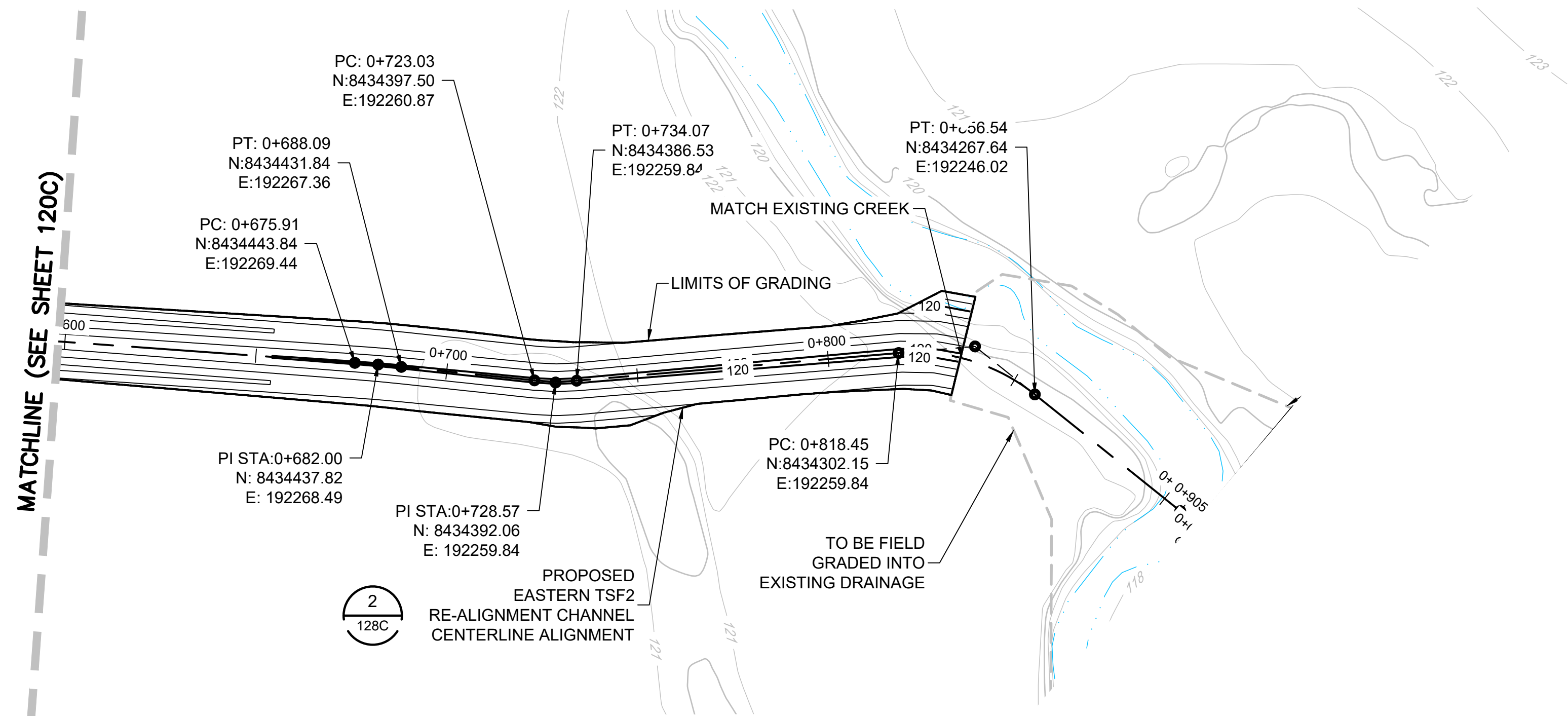
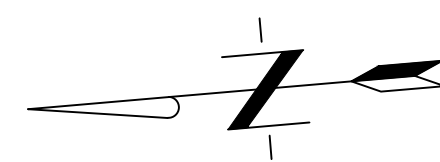

ENGINEER'S SEAL	
PRELIMINARY DRAWING	
NOT ISSUED FOR CONSTRUCTION	
REFERENCE	

Rev	Description	BY	Date
1	2021 FEASIBILITY STUDY	VH	12/16/2021
2	ADDRESSED 08/2017 CLIENT COMMENTS	DF	11/03/2017
3	PRELIMINARY DESIGN ISSUED FOR REVIEW	JC	05/12/2017
4	PRELIMINARY DESIGN	CC	04/21/2017

Scale: AS SHOWN
Designed by: CC
Drawn by: VH
Checked by: VS
Approved by: VS

Issued by:

VISTA GOLD

Issued by:

TETRA TECH

350 Indiana Street, Suite 500
Golden, Colorado 80401
(303) 217-5700 (303) 217-5705 fax

**SURFACE WATER MANAGENT PLAN
PROPOSED EASTERN TSF2 RE-ALIGNMENT
CHANNEL PLAN AND PROFILE
STA 0+600 TO 0+905**

Project: 2021 MT TODD FEASIBILITY STUDY DRAINAGE DESIGN	Project no.: 200-01299-21007	4520-DC-121C SHEET 22 OF 34
Location: NORTHERN TERRITORY, AUSTRALIA	Date: 12/16/2021	

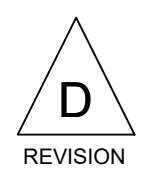

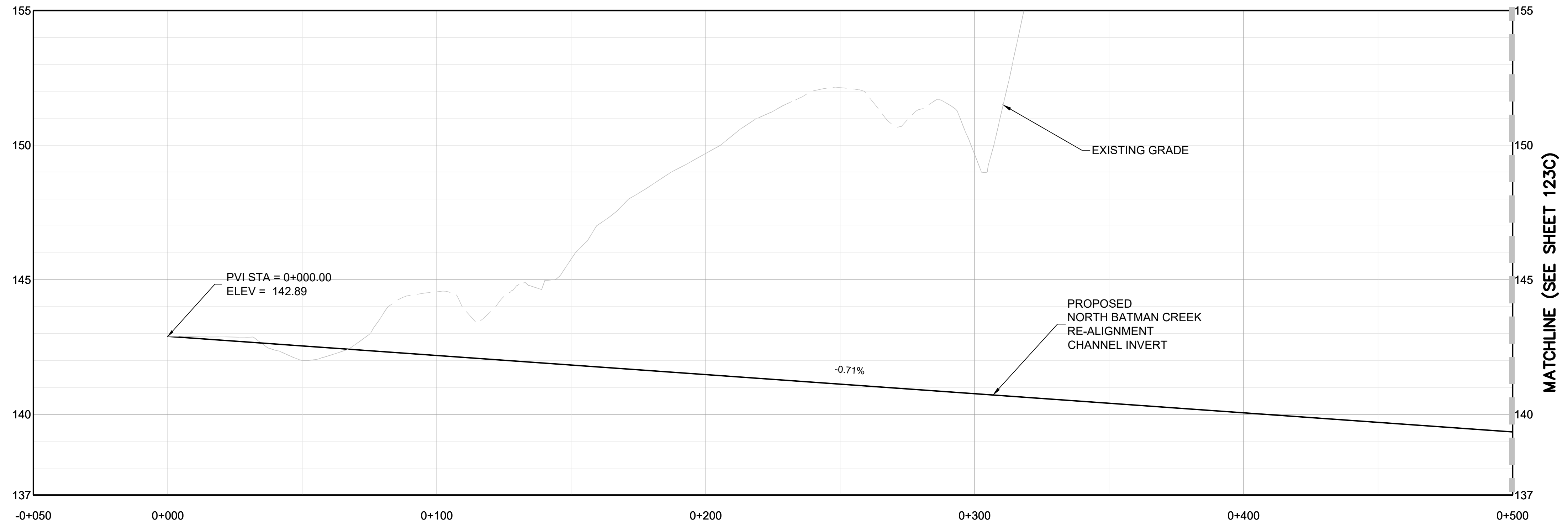
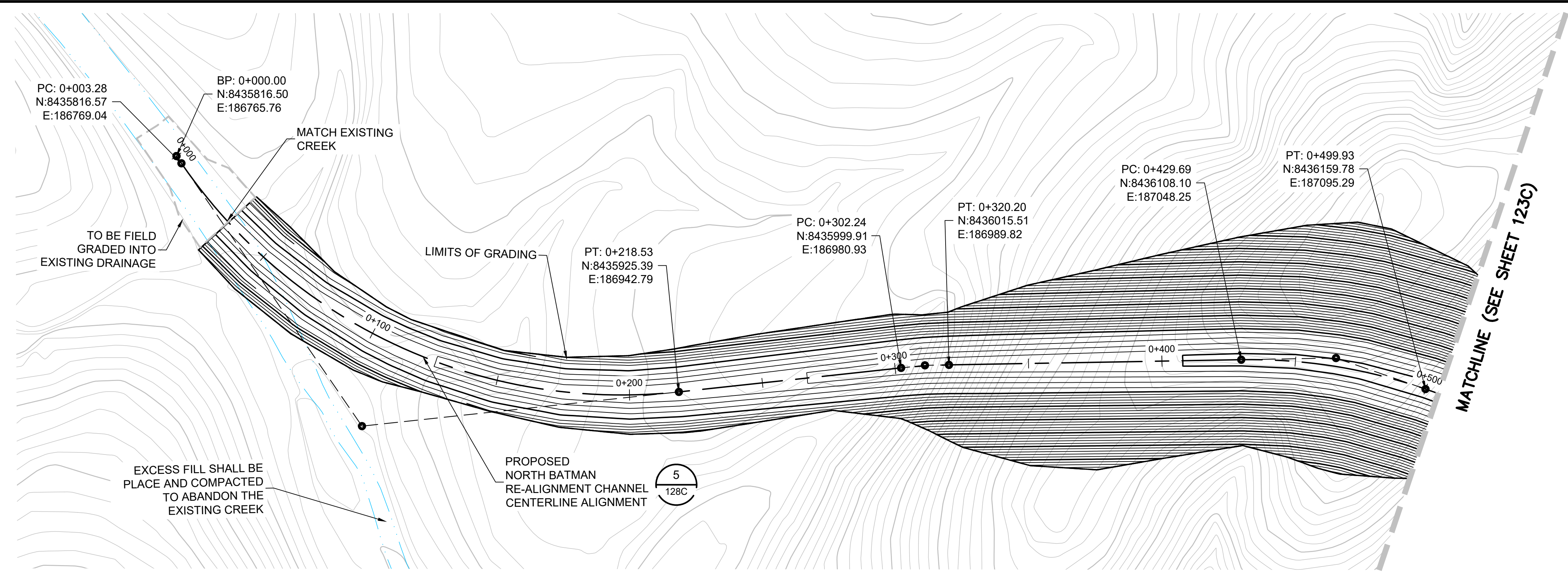
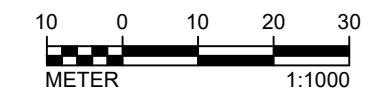
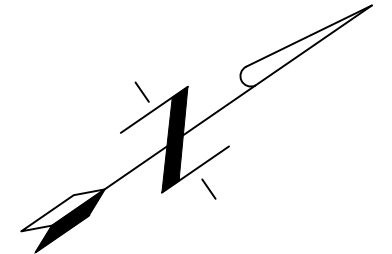

P:\0\2020\2020-01-29\2020-01-29-10\0705_Site_Vis_Visr_Management\CAD\Site_Management\Plan_Update\110-2D_CADD\Civil_Site_Serv\MT_Todd_Drainage_Design.dwg - HENNON, VICTORIA, 12/16/2021 12:38 PM

ENGINEER'S SEAL
PRELIMINARY DRAWING
NOT ISSUED FOR CONSTRUCTION

Rev	Description	BY	Date
△	2021 FEASIBILITY STUDY	VH	12/16/2021
△	NOT USED	DF	11/03/2017
△	NOT USED	JC	05/12/2017
△	NOT USED	CC	04/21/2017

Scale: AS SHOWN
 Designed by: CC
 Drawn by: VH
 Checked by: VS
 Approved by: VS

THE CONTENT OF THIS DOCUMENT IS NOT INTENDED FOR THE USE OF, NOR IS IT INTENDED TO BE RELIED UPON BY ANY PERSON, FIRM OR CORPORATION OTHER THAN THE CLIENT AND TETRA TECH. TETRA TECH DENIES ANY LIABILITY WHATSOEVER TO OTHER PARTIES FOR DAMAGES OR INJURY SUFFERED BY SUCH THIRD PARTY ARISING FROM THE USE OF THIS DOCUMENT BY THEM, WITHOUT THE EXPRESSED WRITTEN AUTHORITY OF TETRA TECH AND OUR CLIENT. THIS DOCUMENT IS SUBJECT TO FURTHER RESTRICTIONS IMPOSED BY THE CONTRACT BETWEEN THE CLIENT AND TETRA TECH AND THESE PARTIES PERMISSION MUST BE SOUGHT REGARDING THIS DOCUMENT IN ALL OTHER CIRCUMSTANCES.

Issued for:



VISTA GOLD

Issued by:



TETRA TECH
 350 Indiana Street, Suite 500
 Golden, Colorado 80401
 (303) 217-5700 (303) 217-5705 fax

**SURFACE WATER MANAGEMENT PLAN
 PROPOSED NORTH BATMAN CREEK
 CHANNEL PLAN AND PROFILE
 STA 0+00 TO 5+00**

Project: 2021 MT TODD FEASIBILITY STUDY DRAINAGE DESIGN
 Project no.: 200-01299-21007
 Location: NORTHERN TERRITORY, AUSTRALIA
 Date: 12/16/2021

4520-DC-122C
 SHEET 23 OF 34

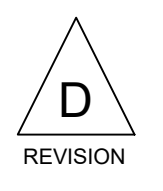

P:\01250\2020-012599-100705 Site Water Management\CAD\Water Management\Plan update\110-2D CAD\Civil Site Serv\MT Todd Drainage Design.dwg - HENNON, VICTORIA, 12/16/2021 12:40 PM

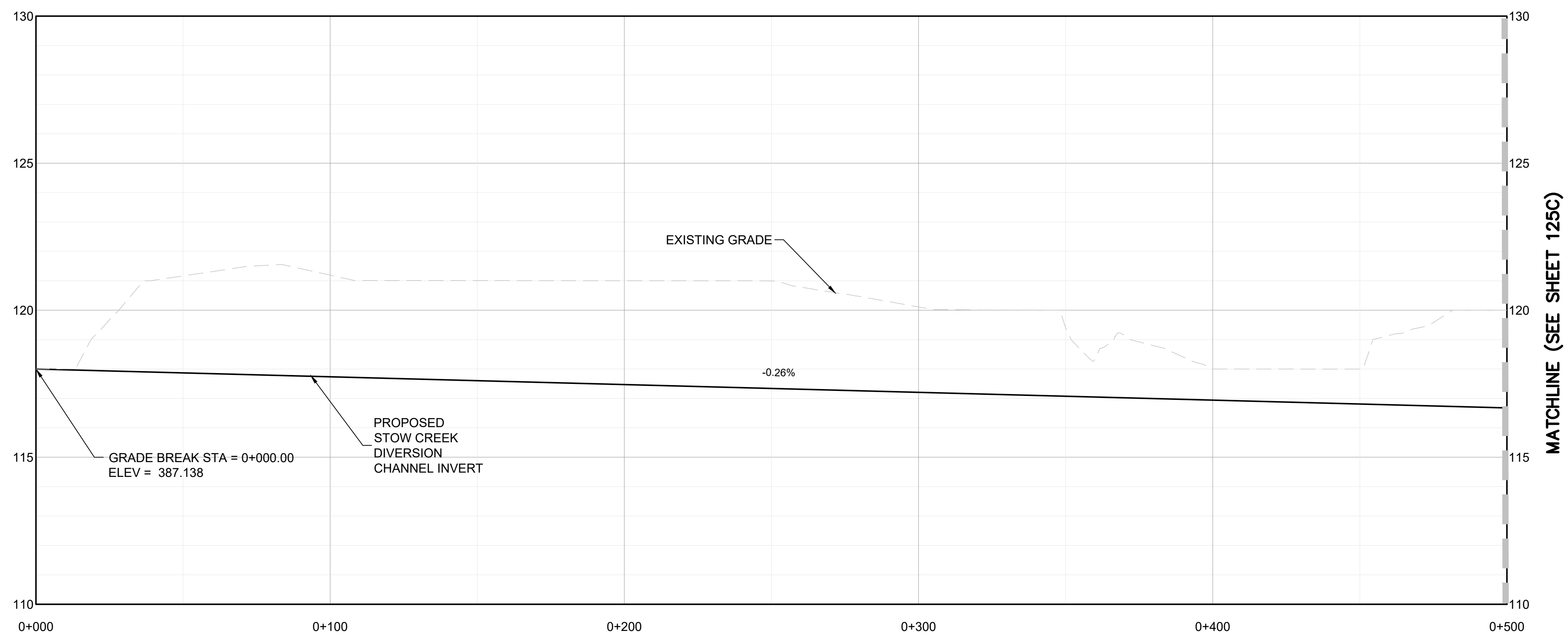
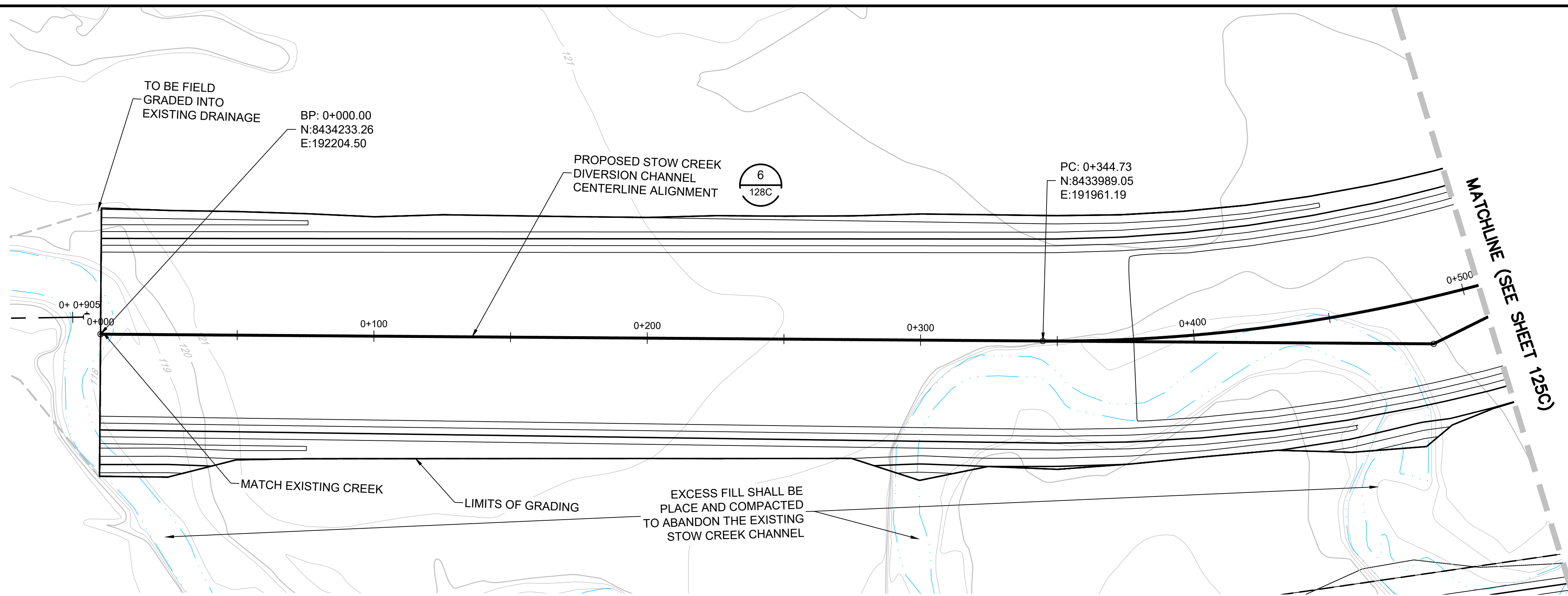
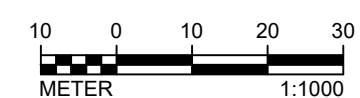
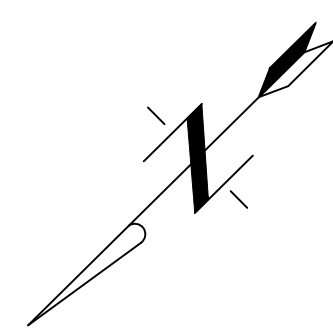

ENGINEER'S SEAL

PRELIMINARY DRAWING

NOT ISSUED FOR CONSTRUCTION

Rev	Description	BY	Date
△	2021 FEASIBILITY STUDY	VH	12/16/2021
△	NOT USED	DF	11/03/2017
△	NOT USED	JC	05/12/2017
△	NOT USED	CC	04/21/2017

Scale:	AS SHOWN
Designed by:	CC
Drawn by:	VH
Checked by:	VS
Approved by:	VS

THE CONTENT OF THIS DOCUMENT IS NOT INTENDED FOR THE USE OF, NOR IS IT INTENDED TO BE RELIED UPON BY ANY PERSON, FIRM OR CORPORATION OTHER THAN THE CLIENT AND TETRA TECH. TETRA TECH DENIES ANY LIABILITY WHATSOEVER TO OTHER PARTIES FOR DAMAGES OR INJURY SUFFERED BY SUCH THIRD PARTY ARISING FROM THE USE OF THIS DOCUMENT BY THEM, WITHOUT THE EXPRESSED WRITTEN AUTHORITY OF TETRA TECH AND OUR CLIENT. THIS DOCUMENT IS SUBJECT TO FURTHER RESTRICTIONS IMPOSED BY THE CONTRACT BETWEEN THE CLIENT AND TETRA TECH AND THESE PARTIES PERMISSION MUST BE SOUGHT REGARDING THIS DOCUMENT IN ALL OTHER CIRCUMSTANCES.

Issued for:



VISTA GOLD

Issued by:



350 Indiana Street, Suite 500
Golden, Colorado 80401
(303) 217-5700 (303) 217-5705 fax

**SURFACE WATER MANAGEMENT PLAN
PROPOSED STOW CREEK
CHANNEL PLAN AND PROFILE
STA 0+00 TO 5+00.00**

Project: 2021 MT TODD FEASIBILITY STUDY DRAINAGE DESIGN	Project no.: 200-01299-21007	4520-DC-124C SHEET 25 OF 34
Location: NORTHERN TERRITORY, AUSTRALIA	Date: 12/16/2021	

△
D
REVISION

P:\01295200-DC-125C-100705 Site-Water Management\CAD\Site Management\Plan update\110-2D CAD\Civil Site Serv\MT Todd Drainage Design.dwg - HENNON, VICTORIA, 12/16/2021 12:41 PM

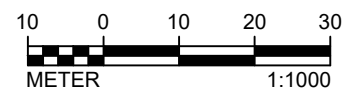
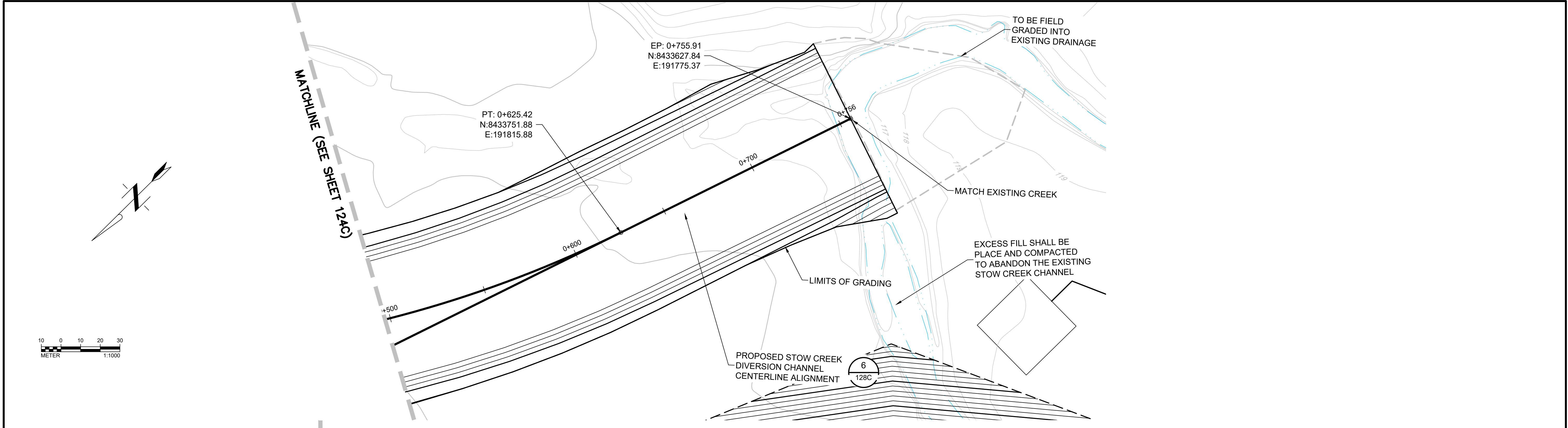

MATCHLINE (SEE SHEET 124C)

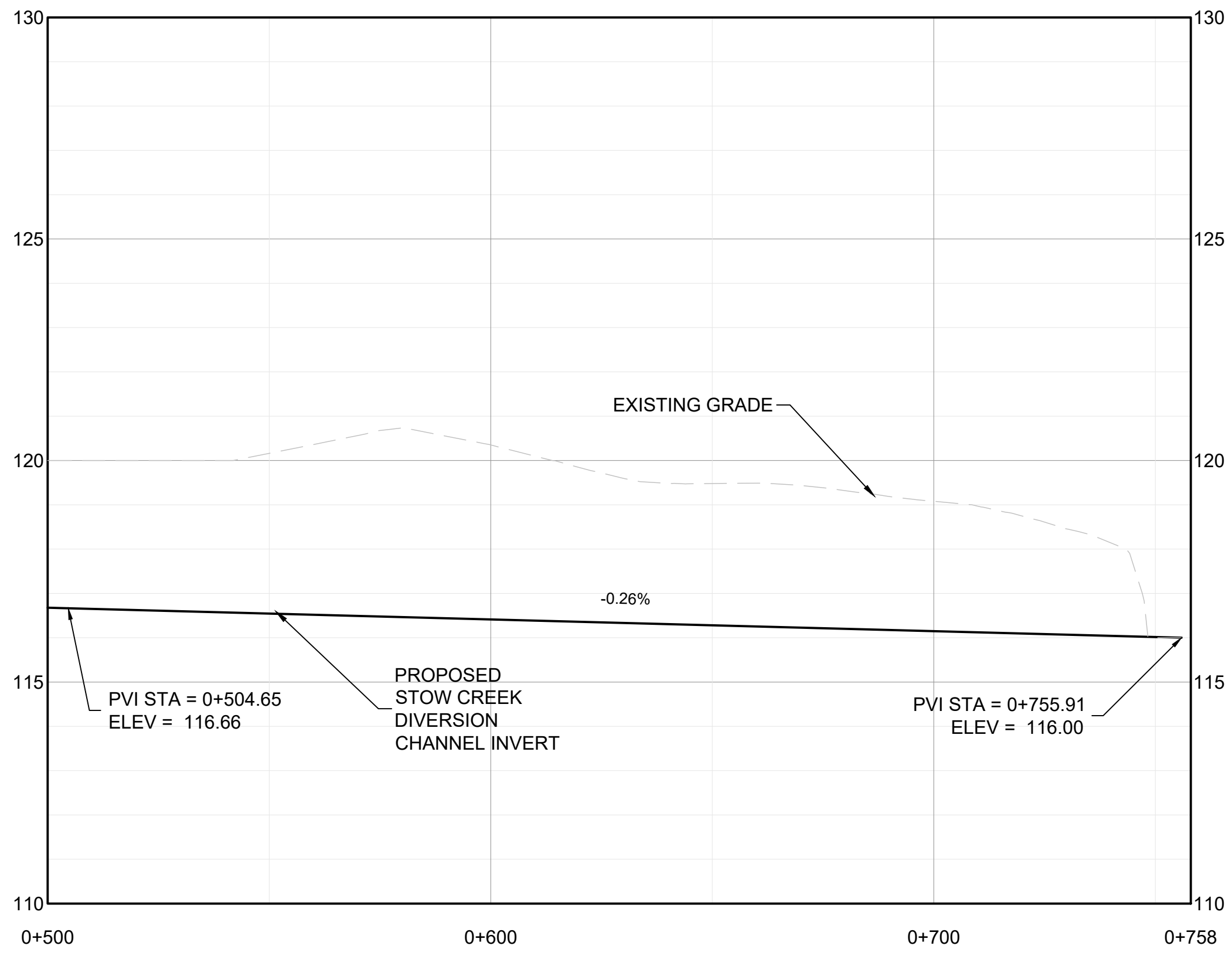

REFERENCE

ENGINEER'S SEAL
**PRELIMINARY
DRAWING**
NOT ISSUED FOR
CONSTRUCTION

Rev	Description	BY	Date

Scale: AS SHOWN

Designed by: CC
Drawn by: VH
Checked by: VS
Approved by: VS

Issued for:

THE CONTENT OF THIS DOCUMENT IS NOT INTENDED FOR THE USE OF, NOR IS IT INTENDED TO BE RELIED UPON BY ANY PERSON, FIRM OR CORPORATION OTHER THAN THE CLIENT AND TETRA TECH. TETRA TECH DENIES ANY LIABILITY WHATSOEVER TO OTHER PARTIES FOR DAMAGES OR INJURY SUFFERED BY SUCH THIRD PARTY ARISING FROM THE USE OF THIS DOCUMENT BY THEM, WITHOUT THE EXPRESSED WRITTEN AUTHORITY OF TETRA TECH AND OUR CLIENT. THIS DOCUMENT IS SUBJECT TO FURTHER RESTRICTIONS IMPOSED BY THE CONTRACT BETWEEN THE CLIENT AND TETRA TECH AND THESE PARTIES' PERMISSION MUST BE SOUGHT REGARDING THIS DOCUMENT IN ALL OTHER CIRCUMSTANCES.

Issued by:

VISTA GOLD

Issued by:

TETRA TECH
350 Indiana Street, Suite 500
Golden, Colorado 80401
(303) 217-5700 (303) 217-5705 fax

**SURFACE WATER MANAGEMENT PLAN
PROPOSED STOW CREEK
CHANNEL PLAN AND PROFILE
STA 5+00 TO 7+56.00**

Project: 2021 MT TODD FEASIBILITY STUDY DRAINAGE DESIGN
Project no.: 200-01299-21007
Location: NORTHERN TERRITORY, AUSTRALIA
Date: 12/16/2021

4520-DC-125C
SHEET 26 OF 34

REVISION
D

P:\01282020-012829-2100705 Site Water Management\CAD\Site Management\Plan Update\110-2D CAD\Civil Site Serv\MT Todd Drainage Design.dwg, HENNON, VICTORIA, 12/16/2021 12:41 PM

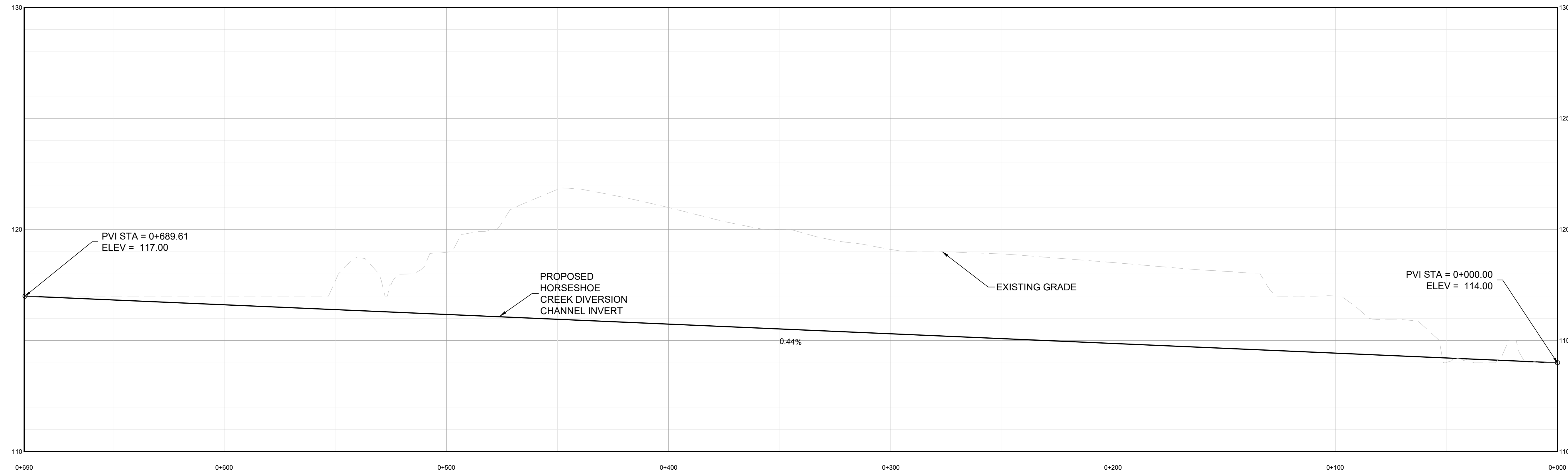
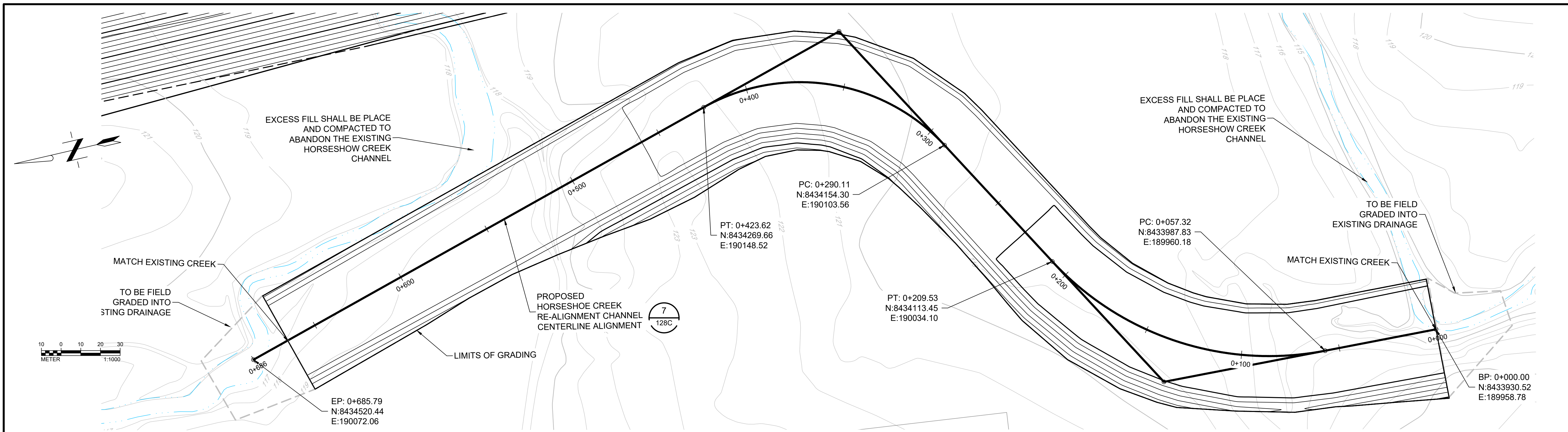

<p>ENGINEER'S SEAL</p> <p style="text-align: center;">PRELIMINARY DRAWING</p> <p style="text-align: center;">NOT ISSUED FOR CONSTRUCTION</p>	<table border="1" style="width:100%; border-collapse: collapse;"> <thead> <tr> <th>Rev</th> <th>Description</th> <th>BY</th> <th>Date</th> </tr> </thead> <tbody> <tr> <td> </td> <td> </td> <td> </td> <td> </td> </tr> <tr> <td> </td> <td> </td> <td> </td> <td> </td> </tr> <tr> <td> </td> <td> </td> <td> </td> <td> </td> </tr> <tr> <td> </td> <td> </td> <td> </td> <td> </td> </tr> <tr> <td> </td> <td> </td> <td> </td> <td> </td> </tr> </tbody> </table>	Rev	Description	BY	Date																					<p>Scale: AS SHOWN</p> <p>Designed by: CC Drawn by: VH Checked by: VS Approved by: VS</p>	<p>Issued for:</p> <div style="text-align: center;"> VISTA GOLD </div>	<p>Issued by:</p> <div style="text-align: center;"> TETRA TECH <small>350 Indiana Street, Suite 500 Golden, Colorado 80401 (303) 217-5700 (303) 217-5705 fax</small> </div>	<p style="text-align: center;">SURFACE WATER MANAGEMENT PLAN PROPOSED HORSESHOE CREEK CHANNEL PLAN AND PROFILE STA 0+00 TO 6+90</p> <table border="1" style="width:100%; border-collapse: collapse;"> <tr> <td style="width:50%;">Project: 2021 MT TODD FEASIBILITY STUDY DRAINAGE DESIGN</td> <td style="width:50%;">Project no.: 200-01299-21007</td> </tr> <tr> <td>Location: NORTHERN TERRITORY, AUSTRALIA</td> <td>Date: 12/16/2021</td> </tr> </table>	Project: 2021 MT TODD FEASIBILITY STUDY DRAINAGE DESIGN	Project no.: 200-01299-21007	Location: NORTHERN TERRITORY, AUSTRALIA	Date: 12/16/2021	<div style="text-align: center;"> D REVISION </div>
Rev	Description	BY	Date																															
Project: 2021 MT TODD FEASIBILITY STUDY DRAINAGE DESIGN	Project no.: 200-01299-21007																																	
Location: NORTHERN TERRITORY, AUSTRALIA	Date: 12/16/2021																																	
REFERENCE						4520-DC-126C SHEET 27 OF 34																												

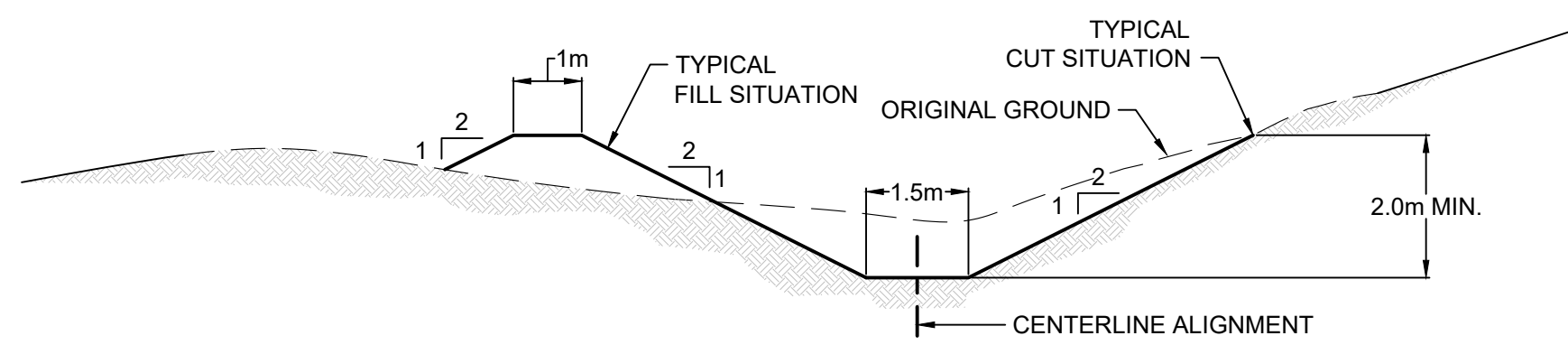

1 TYPICAL WESTERN WRD DRAINAGE CHANNEL
109C-111C SCALE: N.T.S.

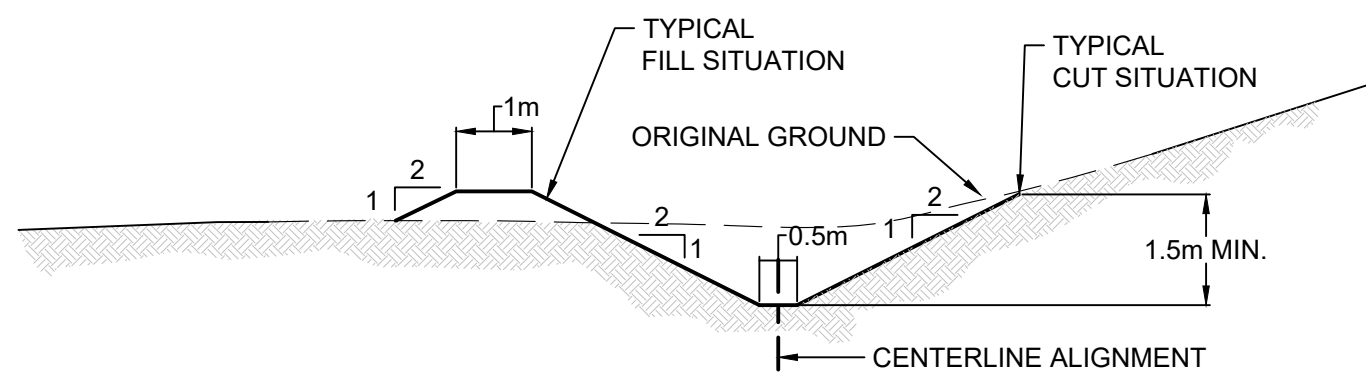

2 TYPICAL EASTERN TSF2 DRAINAGE CHANNEL
120C-121C SCALE: N.T.S.

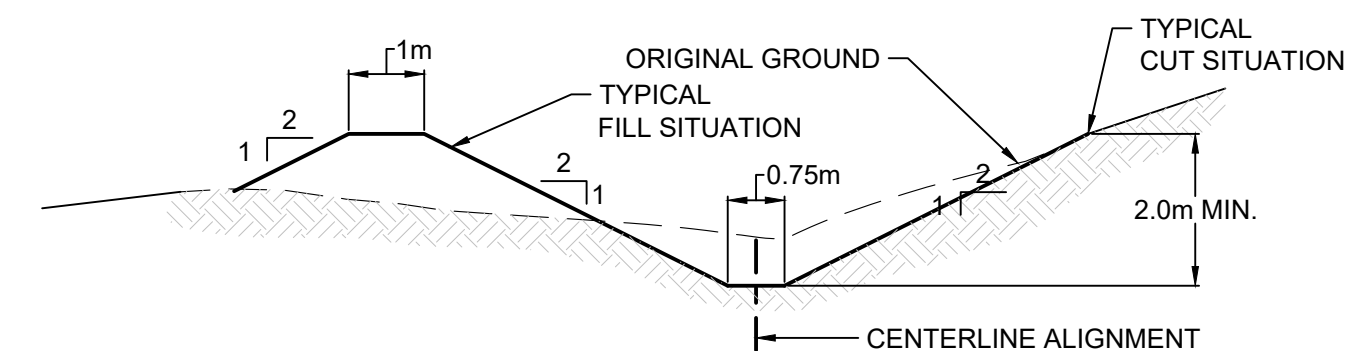

3 TYPICAL WESTERN TSF2 DRAINAGE CHANNEL
117C-119C SCALE: N.T.S.

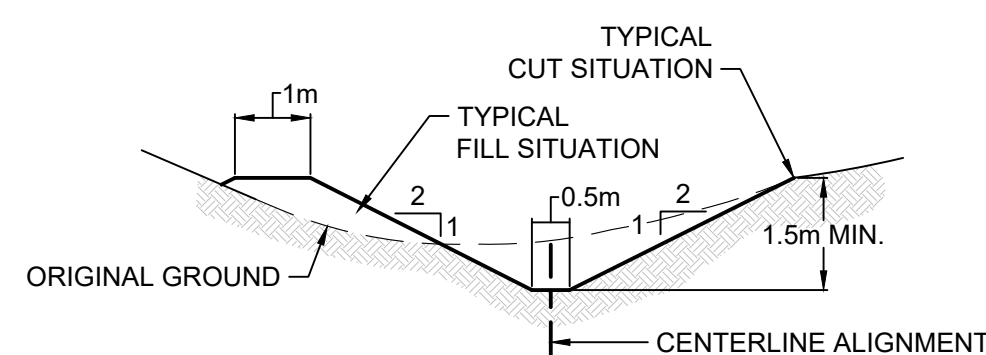

4 TYPICAL TFS1 DRAINAGE CHANNEL
112C-113C SCALE: N.T.S.

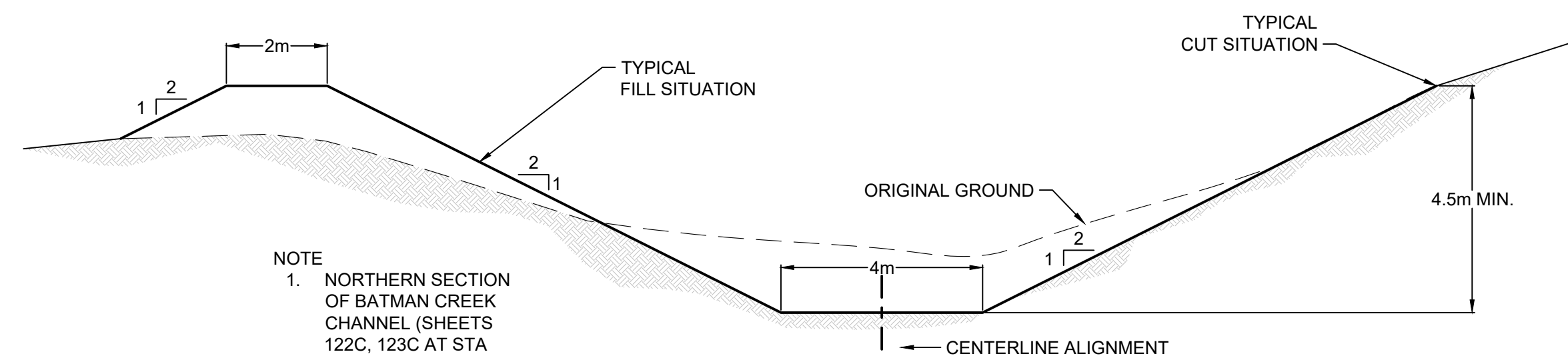

NOTE
1. NORTHERN SECTION OF BATMAN CREEK CHANNEL (SHEETS 122C, 123C AT STA 0+00 TO STA 10+64) HAS A 1H:1V CATCH SLOPE AFTER THE EXTENT OF THE DETAIL:

5 TYPICAL BATMAN CREEK DRAINAGE CHANNEL
114-6C,122-3C SCALE: N.T.S.

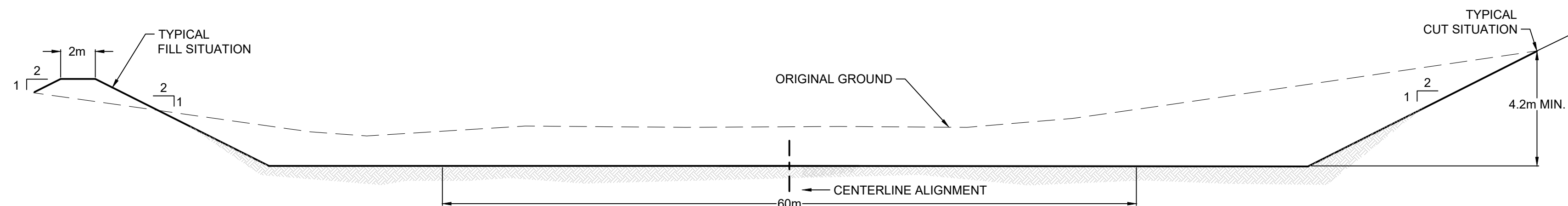

6 TYPICAL STOW CREEK DRAINAGE CHANNEL
124C-125C SCALE: N.T.S.

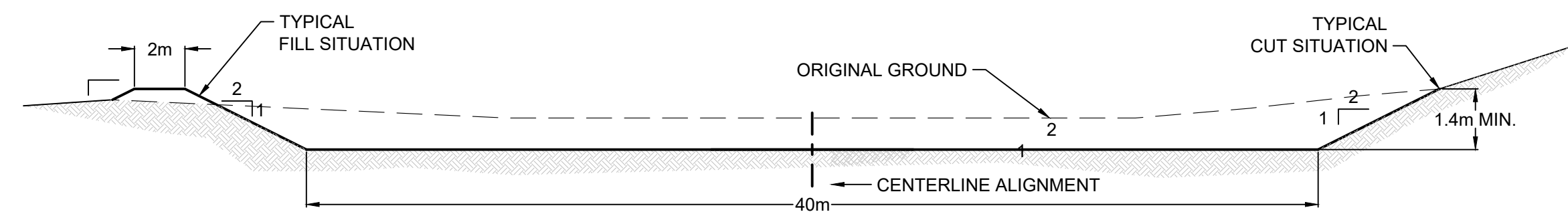

7 TYPICAL HORSESHOE CREEK DRAINAGE CHANNEL
127C SCALE: N.T.S.

P:\012820\2020-012829-2100705 Site-Water Management\CAD\Drawings Management\Plan Update\110-2D CAD\DWG Site Serv\MT Tool Details.dwg - HENNON, VICTORIA, 12/16/2021 12:45 PM

<p>ENGINEER'S SEAL</p> <p style="text-align: center; font-weight: bold;">PRELIMINARY DRAWING</p> <p style="text-align: center;">NOT ISSUED FOR CONSTRUCTION</p>	<table border="1" style="width: 100%; border-collapse: collapse;"> <thead> <tr> <th style="width: 5%;">Rev</th> <th style="width: 45%;">Description</th> <th style="width: 10%;">BY</th> <th style="width: 40%;">Date</th> </tr> </thead> <tbody> <tr> <td style="text-align: center;">A</td> <td>2021 FEASIBILITY STUDY</td> <td style="text-align: center;">VH</td> <td style="text-align: center;">12/16/2021</td> </tr> <tr> <td style="text-align: center;">B</td> <td>ADDRESSED 08/2017 CLIENT COMMENTS</td> <td style="text-align: center;">DF</td> <td style="text-align: center;">11/03/2017</td> </tr> <tr> <td style="text-align: center;">C</td> <td>PRELIMINARY DESIGN ISSUED FOR REVIEW</td> <td style="text-align: center;">JC</td> <td style="text-align: center;">05/12/2017</td> </tr> <tr> <td style="text-align: center;">D</td> <td>PRELIMINARY DESIGN</td> <td style="text-align: center;">CC</td> <td style="text-align: center;">04/21/2017</td> </tr> </tbody> </table>	Rev	Description	BY	Date	A	2021 FEASIBILITY STUDY	VH	12/16/2021	B	ADDRESSED 08/2017 CLIENT COMMENTS	DF	11/03/2017	C	PRELIMINARY DESIGN ISSUED FOR REVIEW	JC	05/12/2017	D	PRELIMINARY DESIGN	CC	04/21/2017	<p>Scale: AS SHOWN</p> <p>Designed by: CC Drawn by: VH Checked by: VS Approved by: VS</p> <p style="font-size: small;">THE CONTENT OF THIS DOCUMENT IS NOT INTENDED FOR THE USE OF, NOR IS IT INTENDED TO BE RELIED UPON BY ANY PERSON, FIRM OR CORPORATION OTHER THAN THE CLIENT AND TETRA TECH. TETRA TECH DENIES ANY LIABILITY WHATSOEVER TO OTHER PARTIES FOR DAMAGES OR INJURY SUFFERED BY SUCH THIRD PARTY ARISING FROM THE USE OF THIS DOCUMENT BY THEM, WITHOUT THE EXPRESSED WRITTEN AUTHORITY OF TETRA TECH AND OUR CLIENT. THIS DOCUMENT IS SUBJECT TO FURTHER RESTRICTIONS IMPOSED BY THE CONTRACT BETWEEN THE CLIENT AND TETRA TECH AND THESE PARTIES PERMISSION MUST BE SOUGHT REGARDING THIS DOCUMENT IN ALL OTHER CIRCUMSTANCES.</p>	<p>Issued for:</p> <p style="font-weight: bold; font-size: 1.2em;">VISTA GOLD</p>	<p>Issued by:</p> <p style="font-weight: bold; font-size: 1.2em;">TETRA TECH</p> <p style="font-size: small;">350 Indiana Street, Suite 500 Golden, Colorado 80401 (303) 217-5700 (303) 217-5705 fax</p>	<p style="font-weight: bold; font-size: 1.2em;">SURFACE WATER MANAGEMENT PLAN PROPOSED TYPICAL CHANNEL DETAILS</p> <table border="1" style="width: 100%; border-collapse: collapse;"> <tr> <td style="width: 50%; font-size: small;">Project: 2021 MT TODD FEASIBILITY STUDY DRAINAGE DESIGN</td> <td style="width: 50%; font-size: small;">Project no.: 200-01299-21007</td> </tr> <tr> <td style="font-size: small;">Location: NORTHERN TERRITORY, AUSTRALIA</td> <td style="font-size: small;">Date: 12/16/2021</td> </tr> </table> <p style="font-weight: bold; font-size: 1.2em;">4520-DC-128C</p> <p style="font-size: small;">SHEET 29 OF 34</p>	Project: 2021 MT TODD FEASIBILITY STUDY DRAINAGE DESIGN	Project no.: 200-01299-21007	Location: NORTHERN TERRITORY, AUSTRALIA	Date: 12/16/2021
Rev	Description	BY	Date																										
A	2021 FEASIBILITY STUDY	VH	12/16/2021																										
B	ADDRESSED 08/2017 CLIENT COMMENTS	DF	11/03/2017																										
C	PRELIMINARY DESIGN ISSUED FOR REVIEW	JC	05/12/2017																										
D	PRELIMINARY DESIGN	CC	04/21/2017																										
Project: 2021 MT TODD FEASIBILITY STUDY DRAINAGE DESIGN	Project no.: 200-01299-21007																												
Location: NORTHERN TERRITORY, AUSTRALIA	Date: 12/16/2021																												

Facility	Min Berm Height (H) [m]
WRD	1
TSF2	1.5
TSF1	1.5

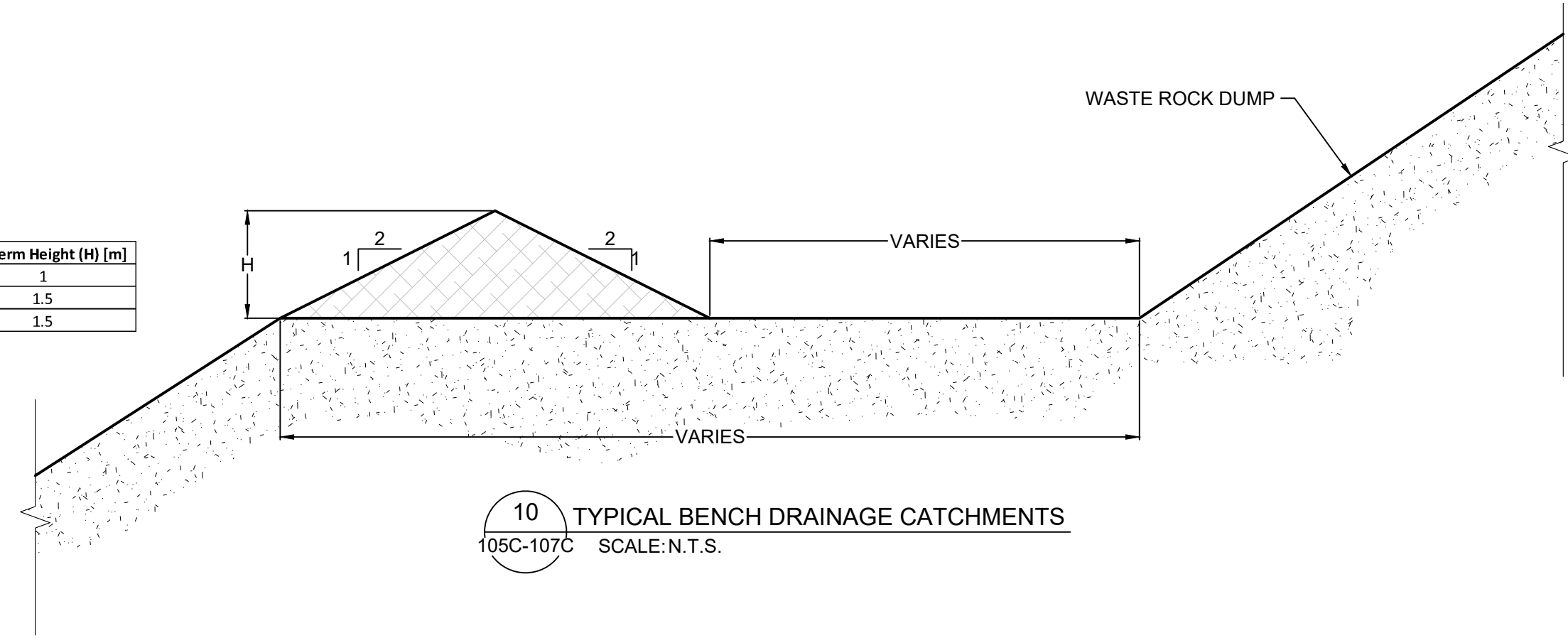

10 TYPICAL BENCH DRAINAGE CATCHMENTS
105C-107C SCALE: N.T.S.

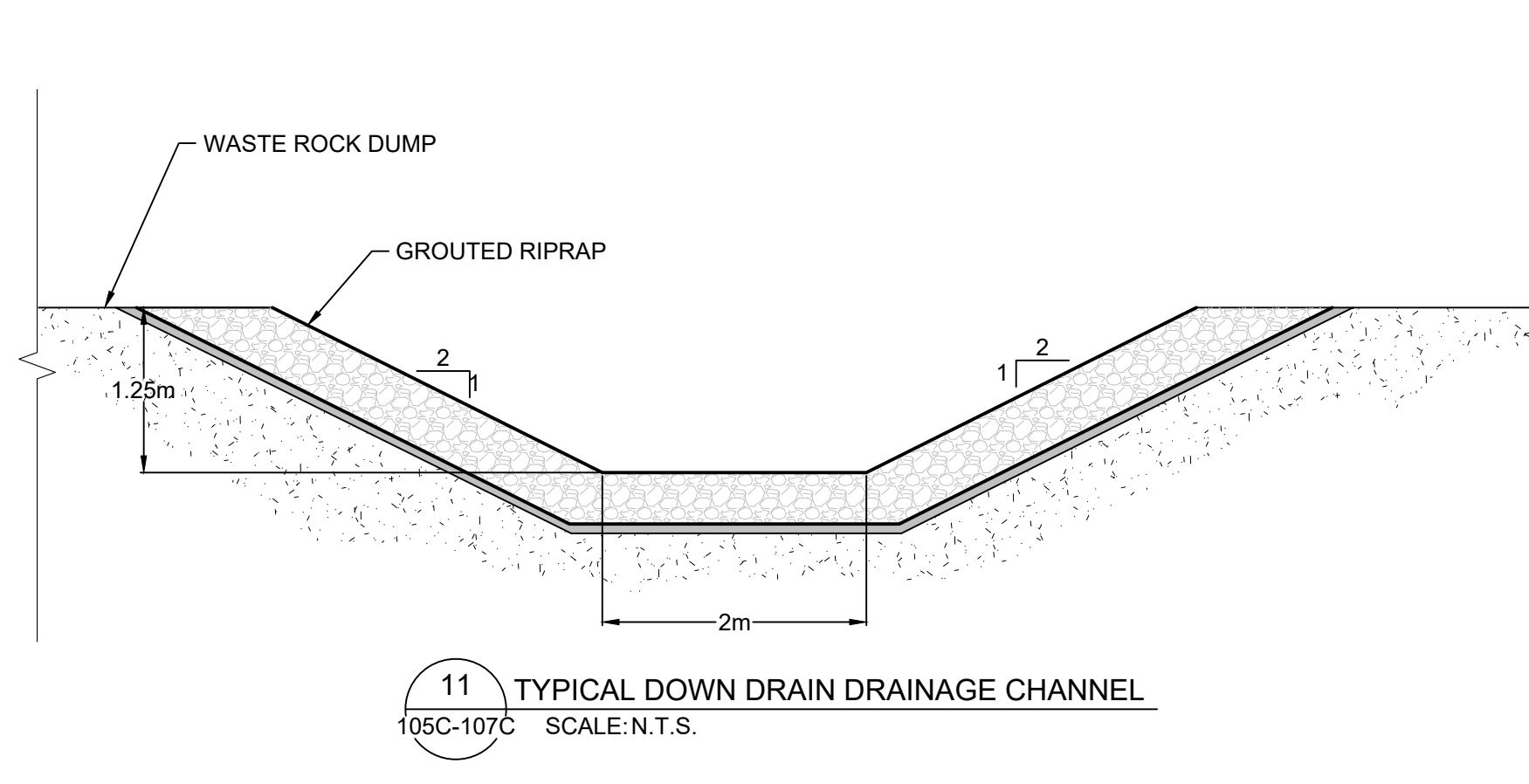

11 TYPICAL DOWN DRAIN DRAINAGE CHANNEL
105C-107C SCALE: N.T.S.

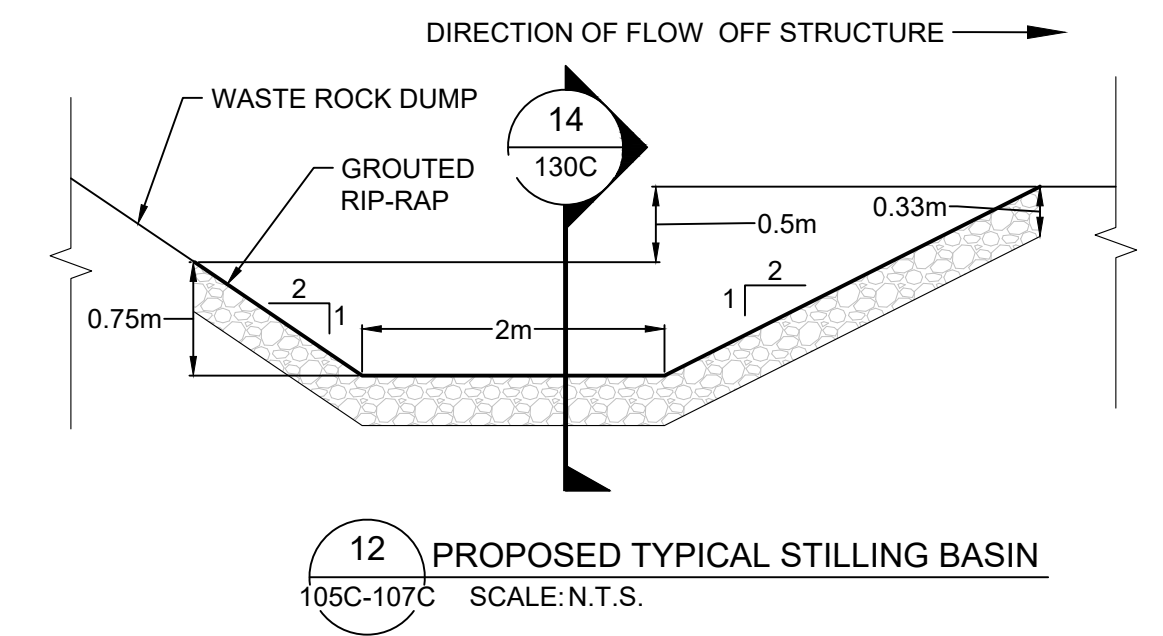

12 PROPOSED TYPICAL STILLING BASIN
105C-107C SCALE: N.T.S.

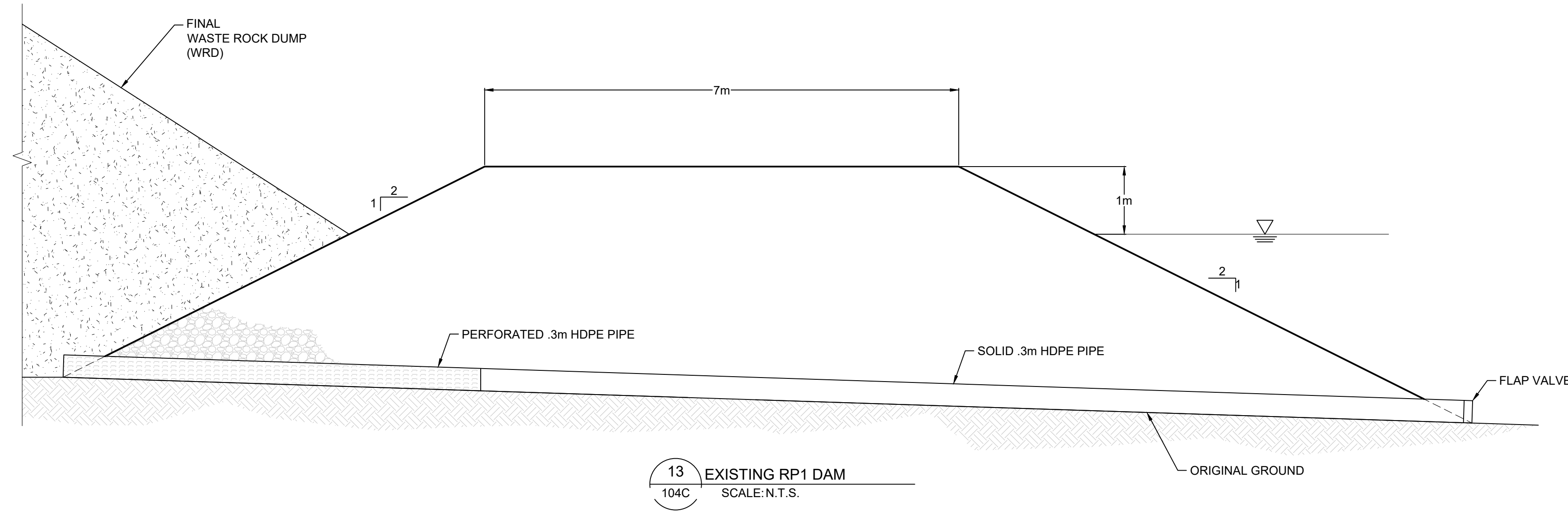

13 EXISTING RP1 DAM
104C SCALE: N.T.S.

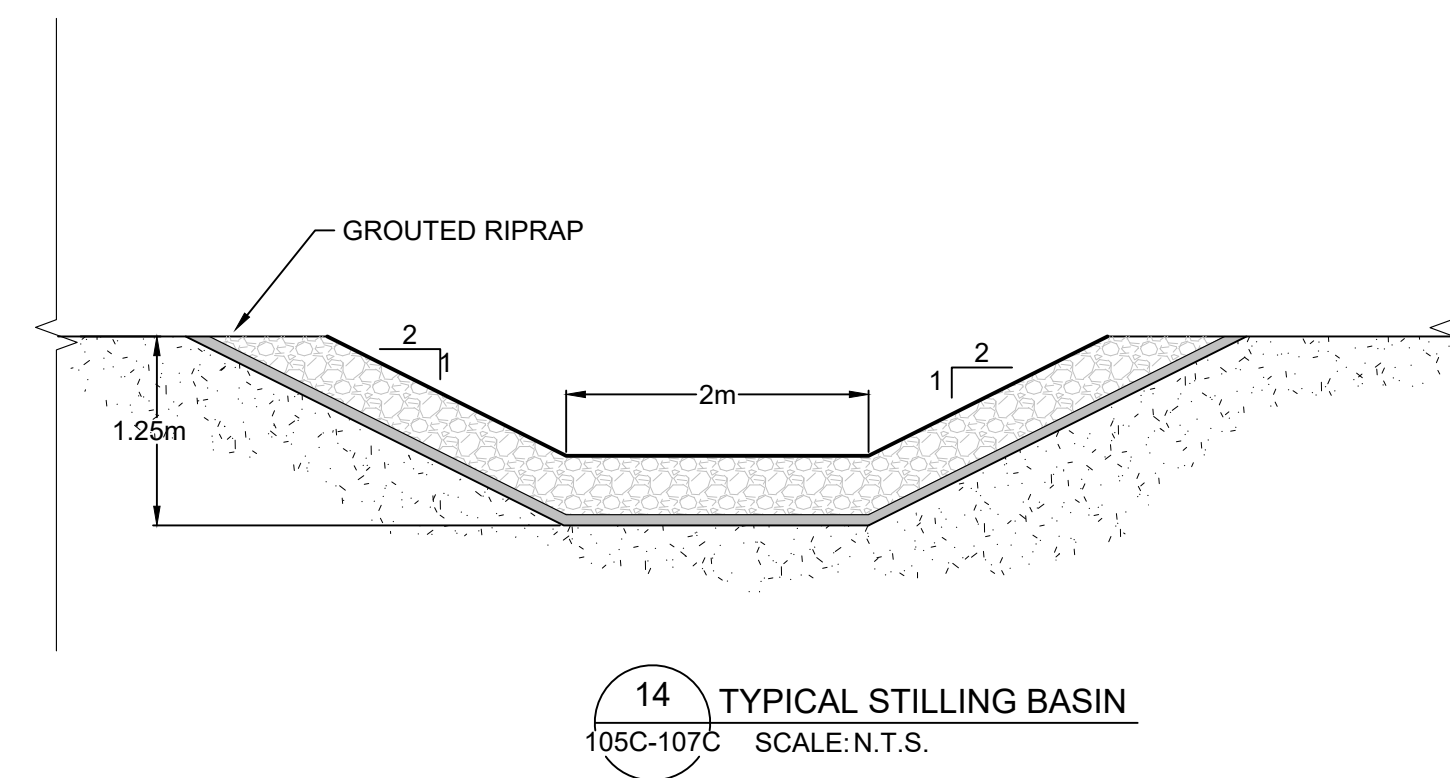

14 TYPICAL STILLING BASIN
105C-107C SCALE: N.T.S.

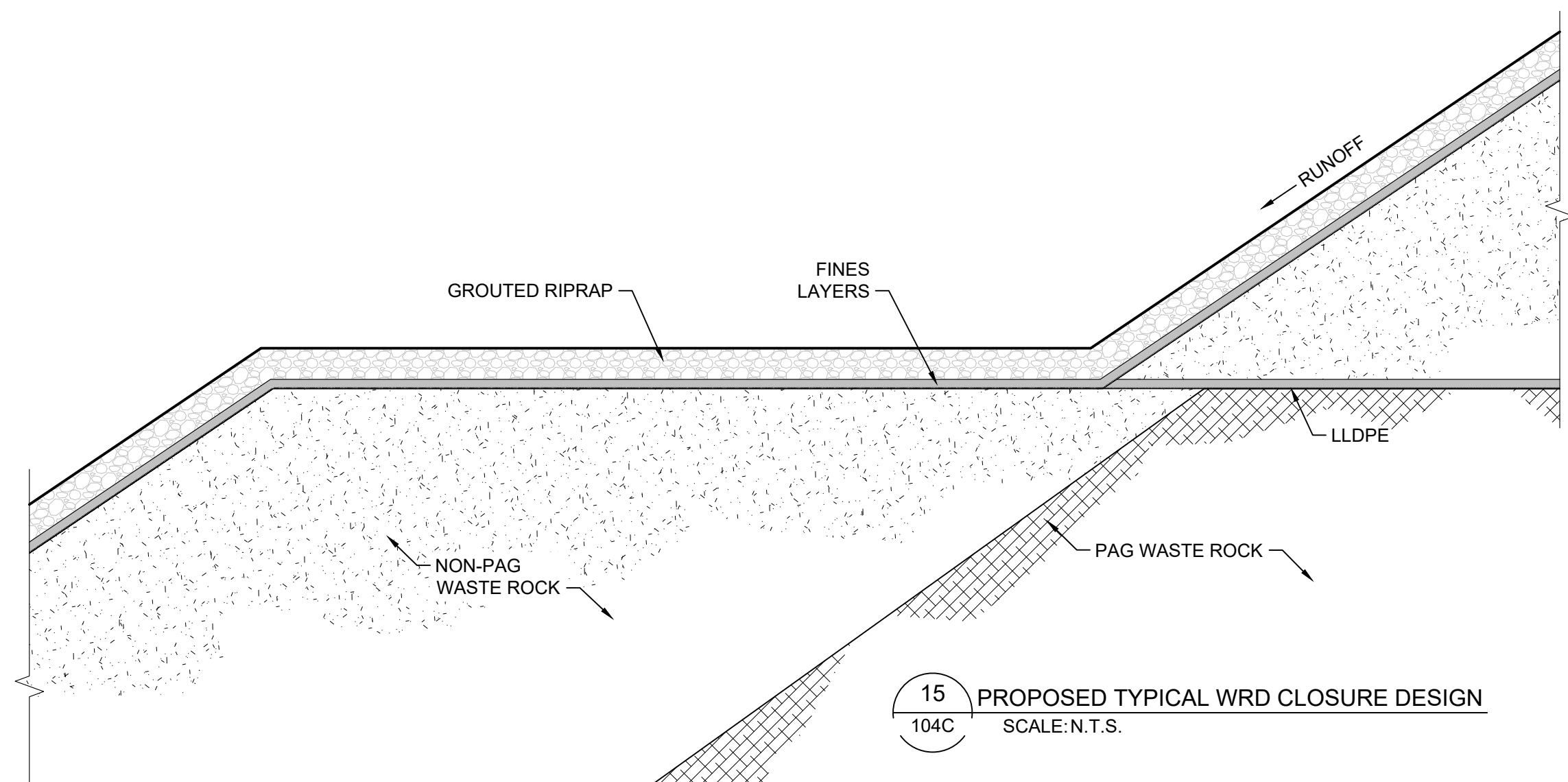

15 PROPOSED TYPICAL WRD CLOSURE DESIGN
104C SCALE: N.T.S.

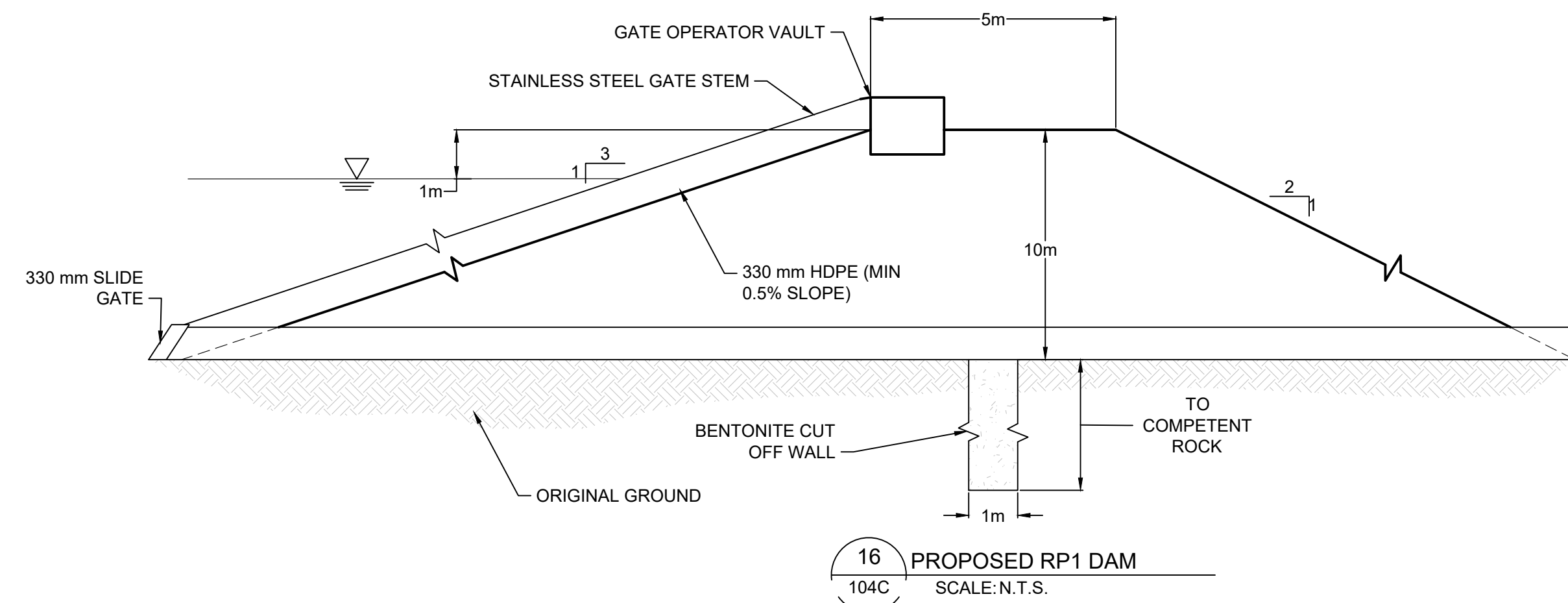

16 PROPOSED RP1 DAM
104C SCALE: N.T.S.

P:\0129\2020-01299-2107\05 Site-Water Management\CADD\Civil Management Plan update\110-2D CADD\Civil Site Serv\MT Todd Details.dwg - HENNON, VICTORIA, 12/16/2021 12:45 PM

ENGINEER'S SEAL

PRELIMINARY DRAWING

NOT ISSUED FOR CONSTRUCTION

Rev	Description	BY	Date
▲	2021 FEASIBILITY STUDY	VH	12/16/2021
▲	ADDRESSED 08/2017 CLIENT COMMENTS	DF	11/03/2017
▲	PRELIMINARY DESIGN ISSUED FOR REVIEW	JC	05/12/2017
▲	PRELIMINARY DESIGN	CC	04/21/2017

Scale: AS SHOWN
Designed by: CC
Drawn by: VH
Checked by: VS
Approved by: VS

THE CONTENT OF THIS DOCUMENT IS NOT INTENDED FOR THE USE OF, NOR IS IT INTENDED TO BE RELIED UPON BY ANY PERSON, FIRM OR CORPORATION OTHER THAN THE CLIENT AND TETRA TECH. TETRA TECH DENIES ANY LIABILITY WHATSOEVER TO OTHER PARTIES FOR DAMAGES OR INJURY SUFFERED BY SUCH THIRD PARTY ARISING FROM THE USE OF THIS DOCUMENT BY THEM, WITHOUT THE EXPRESSED WRITTEN AUTHORITY OF TETRA TECH AND OUR CLIENT. THIS DOCUMENT IS SUBJECT TO FURTHER RESTRICTIONS IMPOSED BY THE CONTRACT BETWEEN THE CLIENT AND TETRA TECH AND THESE PARTIES PERMISSION MUST BE SOUGHT REGARDING THIS DOCUMENT IN ALL OTHER CIRCUMSTANCES.

Issued for:

VISTA GOLD

Issued by:

TETRA TECH
350 Indiana Street, Suite 500
Golden, Colorado 80401
(303) 217-5700 (303) 217-5705 fax

SURFACE WATER MANAGEMENT PLAN
PROPOSED DRAINAGE
AND COFFER DAM DETAILS

Project: 2021 MT TODD FEASIBILITY STUDY DRAINAGE DESIGN	Project no.: 200-01299-21007	4520-DC-130C SHEET 31 OF 34
Location: NORTHERN TERRITORY, AUSTRALIA	Date: 12/16/2021	

REVISION

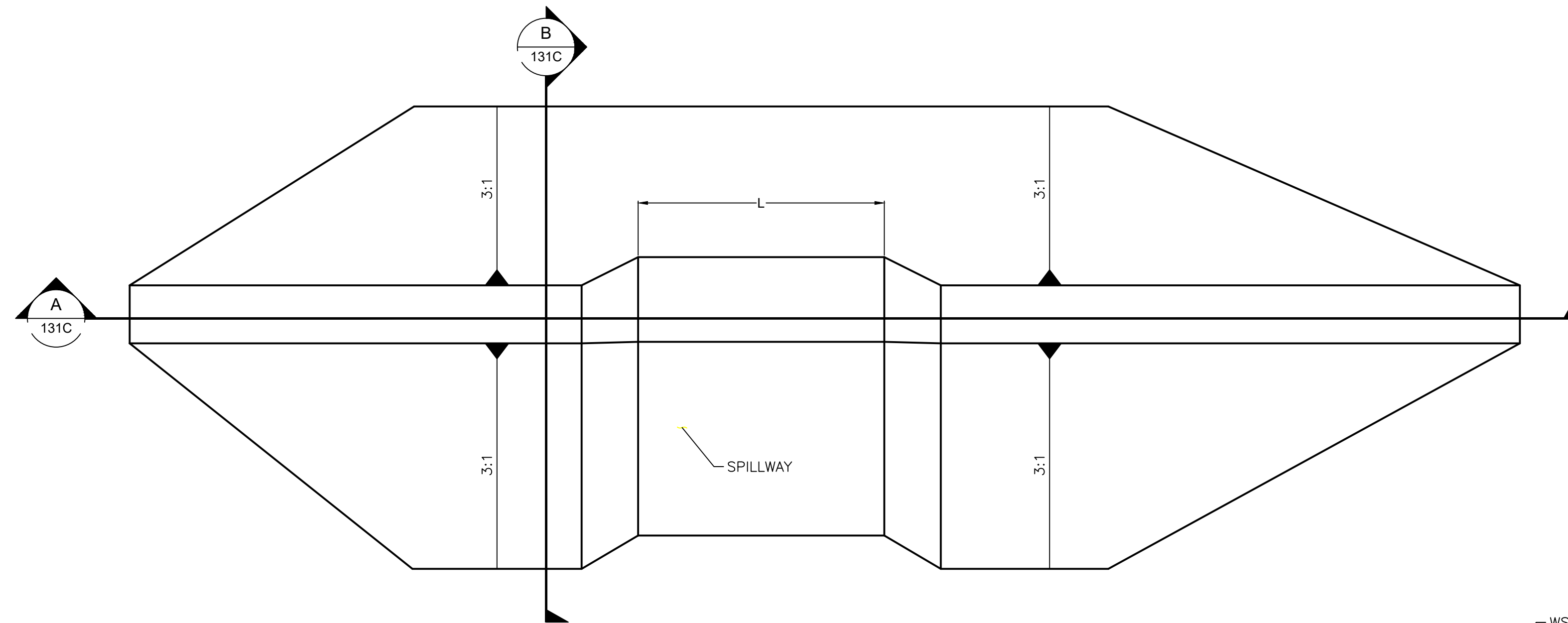

17
104C CHECK DAM PLAN
SCALE: N.T.S.

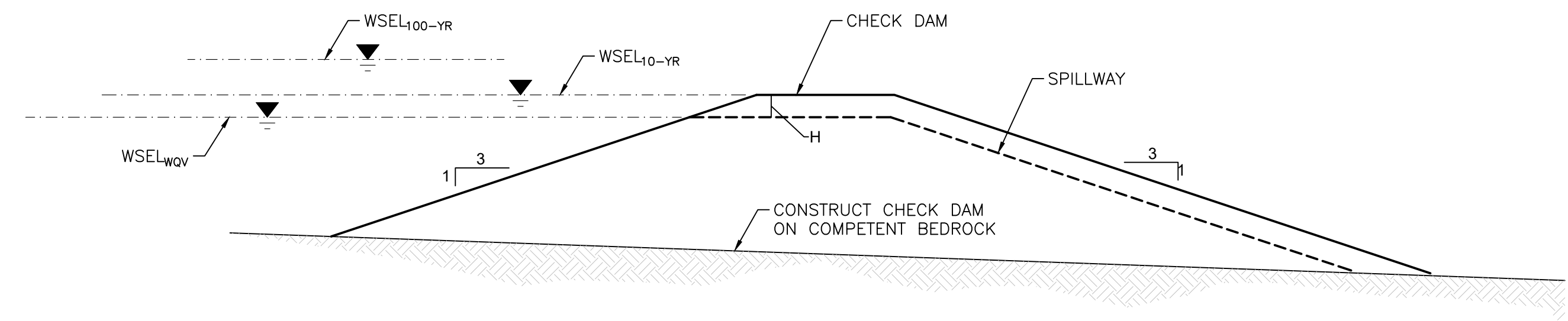

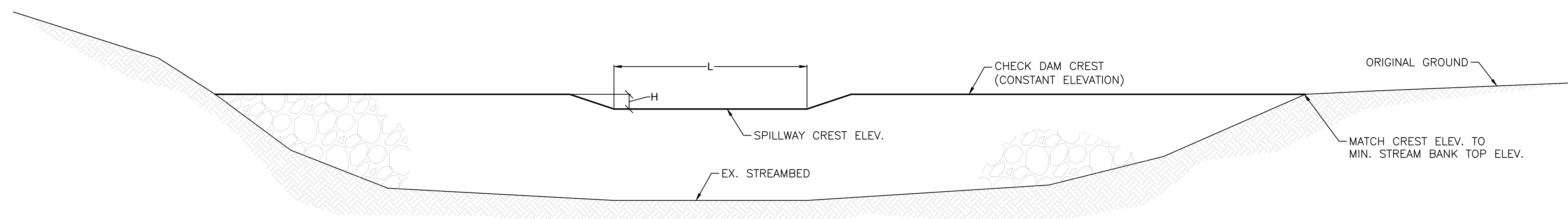

B
131C SECTION B-B
SCALE: N.T.S.



A
131C SECTION A-A
SCALE: N.T.S.

CHECK DAMS		
CHECK DAM ID	H	L
CD-1	3.25m	5m

P:\01295200\012952-2\00705_Site\Wide Area Management\CAD\Mine Management\Plan updates\10-2D_CADD\Chk Dam Details.dwg, HENNON, VICTORIA, 12/16/2021 12:45 PM

<p>ENGINEER'S SEAL</p> <p>PRELIMINARY DRAWING</p> <p>NOT ISSUED FOR CONSTRUCTION</p>	<table border="1" style="width: 100%; border-collapse: collapse;"> <thead> <tr> <th>Rev</th> <th>Description</th> <th>BY</th> <th>Date</th> </tr> </thead> <tbody> <tr> <td> </td> <td> </td> <td> </td> <td> </td> </tr> <tr> <td> </td> <td> </td> <td> </td> <td> </td> </tr> <tr> <td> </td> <td> </td> <td> </td> <td> </td> </tr> <tr> <td> </td> <td> </td> <td> </td> <td> </td> </tr> <tr> <td> </td> <td> </td> <td> </td> <td> </td> </tr> <tr> <td> </td> <td> </td> <td> </td> <td> </td> </tr> </tbody> </table>	Rev	Description	BY	Date																									<p>Scale: AS SHOWN</p> <p>Designed by: CC Drawn by: VH Checked by: VS Approved by: VS</p> <p><small>THE CONTENT OF THIS DOCUMENT IS NOT INTENDED FOR THE USE OF, NOR IS IT INTENDED TO BE RELIED UPON BY ANY PERSON, FIRM OR CORPORATION OTHER THAN THE CLIENT AND TETRA TECH. TETRA TECH DENIES ANY LIABILITY WHATSOEVER TO OTHER PARTIES FOR DAMAGES OR INJURY SUFFERED BY SUCH THIRD PARTY ARISING FROM THE USE OF THIS DOCUMENT BY THEM WITHOUT THE EXPRESSED WRITTEN AUTHORITY OF TETRA TECH AND OUR CLIENT. THIS DOCUMENT IS SUBJECT TO FURTHER RESTRICTIONS IMPOSED BY THE CONTRACT BETWEEN THE CLIENT AND TETRA TECH AND THESE PARTIES PERMISSION MUST BE SOUGHT REGARDING THIS DOCUMENT IN ALL OTHER CIRCUMSTANCES.</small></p>	<p>Issued by:</p> <div style="text-align: center;">  VISTA GOLD </div>	<p>Issued by:</p> <div style="text-align: center;">  TETRA TECH <small>350 Indiana Street, Suite 500 Golden, Colorado 80401 (303) 217-5700 (303) 217-5705 fax</small> </div>	<p style="text-align: center;">SURFACE WATER MANAGEMENT PLAN PROPOSED CHECK DAM DETAILS</p> <table border="1" style="width: 100%; border-collapse: collapse;"> <tr> <td>Project: 2021 MT TODD FEASIBILITY STUDY DRAINAGE DESIGN</td> <td>Project no.: 200-01299-21007</td> <td rowspan="2" style="text-align: center; vertical-align: middle;">4520-DC-131C</td> </tr> <tr> <td>Location: NORTHERN TERRITORY, AUSTRALIA</td> <td>Date: 12/16/2021</td> </tr> </table> <p style="text-align: right;">SHEET 32 OF 34</p>	Project: 2021 MT TODD FEASIBILITY STUDY DRAINAGE DESIGN	Project no.: 200-01299-21007	4520-DC-131C	Location: NORTHERN TERRITORY, AUSTRALIA	Date: 12/16/2021
Rev	Description	BY	Date																																			
Project: 2021 MT TODD FEASIBILITY STUDY DRAINAGE DESIGN	Project no.: 200-01299-21007	4520-DC-131C																																				
Location: NORTHERN TERRITORY, AUSTRALIA	Date: 12/16/2021																																					

P:\10\250200-02\2502\100705 Site Wide Water Management\CAD\Site Management Plan update\110-2D CAD\CAD\Site Site SWM 02 GENERAL FACILITIES ARRANGEMENT.dwg - HENNOLD, VICTORIA, 12/16/2021 12:47 PM

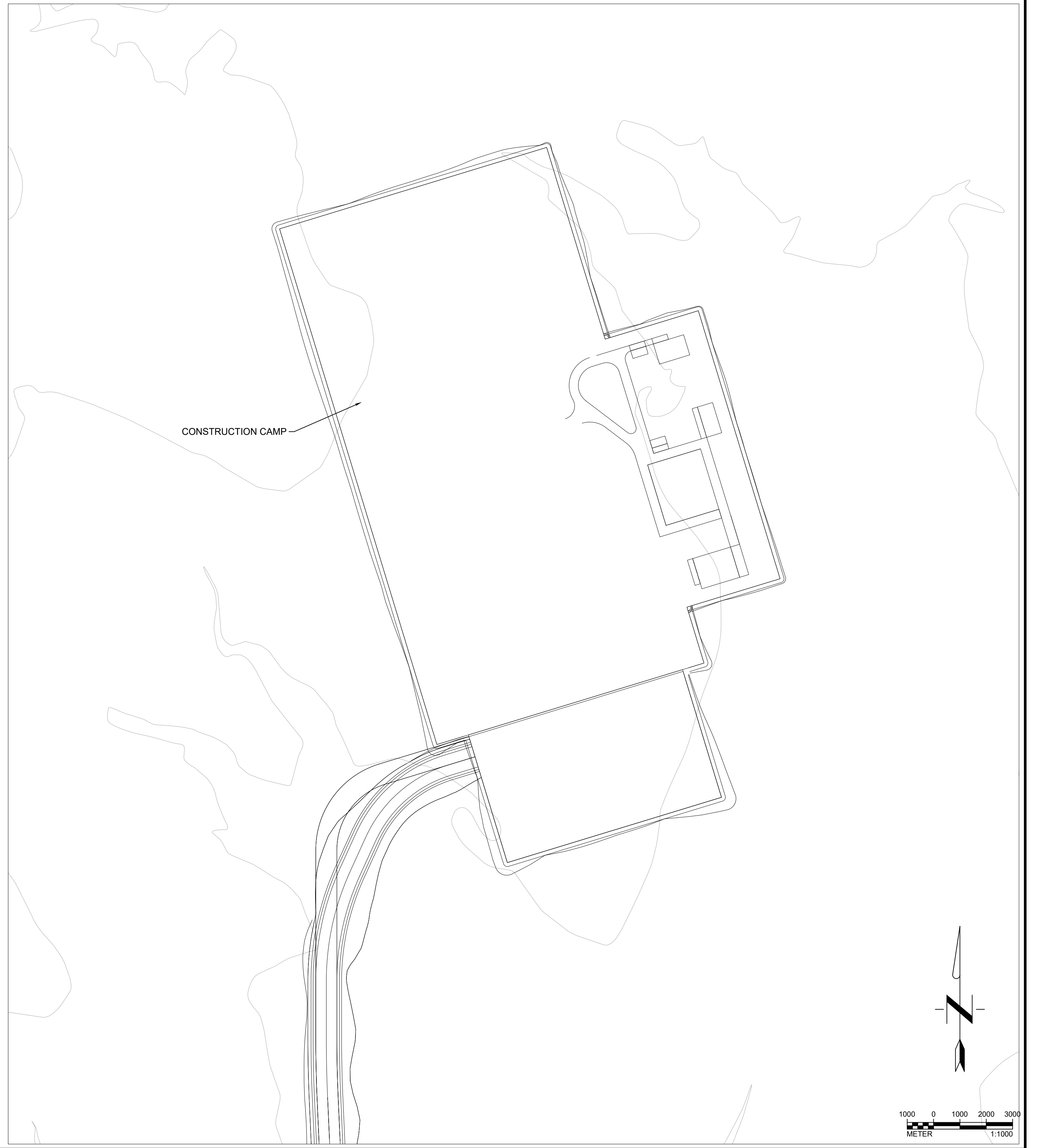
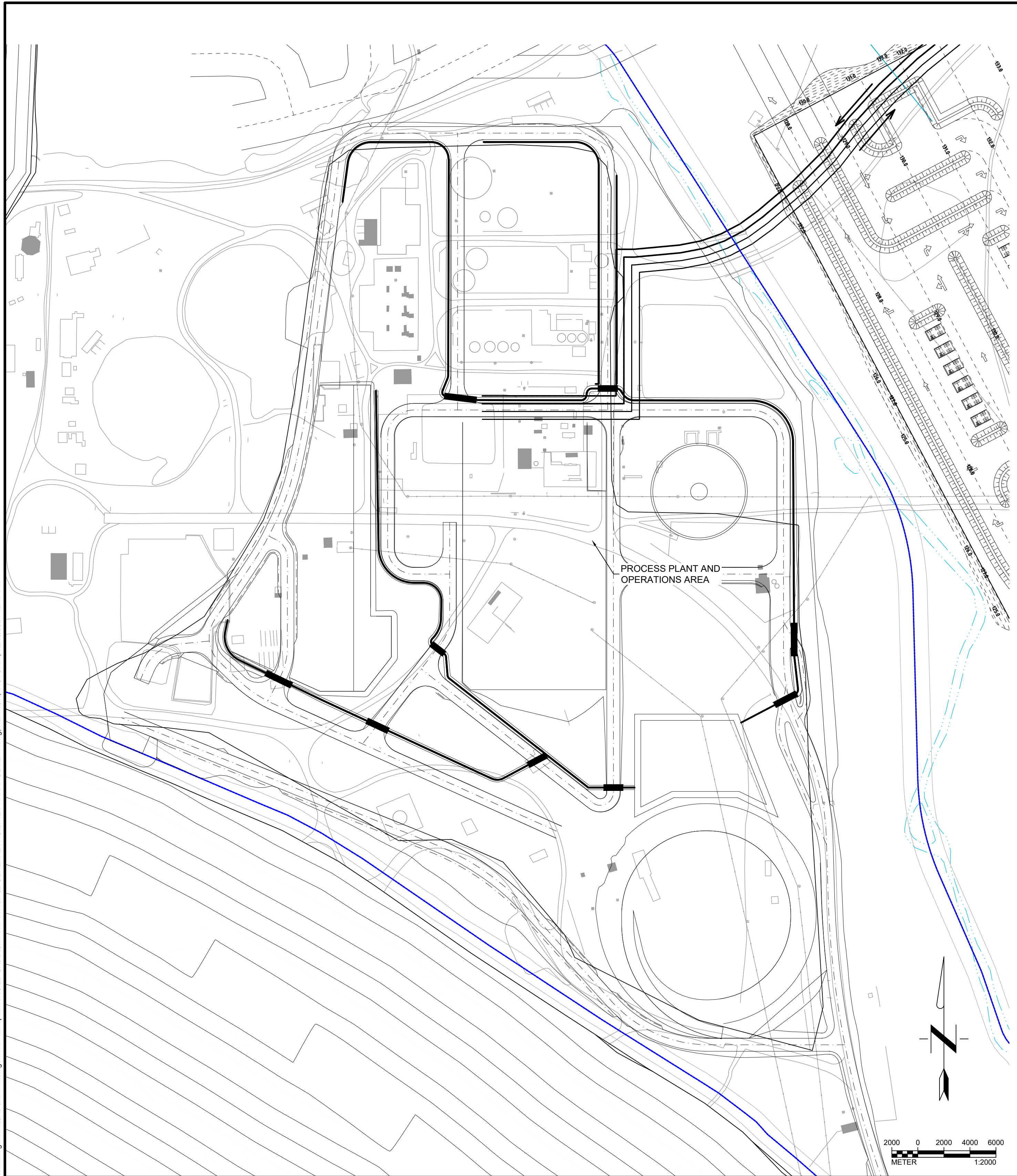

ENGINEER'S SEAL		Scale: AS SHOWN			
<p>PRELIMINARY DRAWING</p> <p>NOT ISSUED FOR CONSTRUCTION</p>	<p>▲ 2021 FEASIBILITY STUDY VH 12/16/2021</p> <p>▲ ADDRESSED 08/2017 CLIENT COMMENTS DF 11/03/2017</p> <p>▲ PRELIMINARY DESIGN ISSUED FOR REVIEW JC 05/12/2017</p> <p>▲ PRELIMINARY DESIGN CC 04/21/2017</p>	<p>Designed by: CC</p> <p>Drawn by: VH</p> <p>Checked by: VS</p> <p>Approved by: VS</p>	<p>THE CONTENT OF THIS DOCUMENT IS NOT INTENDED FOR THE USE OF, NOR IS IT INTENDED TO BE RELIED UPON BY ANY PERSON, FIRM OR CORPORATION OTHER THAN THE CLIENT AND TETRA TECH. TETRA TECH DENIES ANY LIABILITY WHATSOEVER TO OTHER PARTIES FOR DAMAGES OR INJURY SUFFERED BY SUCH THIRD PARTY ARISING FROM THE USE OF THIS DOCUMENT BY THEM, WITHOUT THE EXPRESSED WRITTEN AUTHORITY OF TETRA TECH AND OUR CLIENT. THIS DOCUMENT IS SUBJECT TO FURTHER RESTRICTIONS IMPOSED BY THE CONTRACT BETWEEN THE CLIENT AND TETRA TECH AND THESE PARTIES PERMISSION MUST BE SOUGHT REGARDING THIS DOCUMENT IN ALL OTHER CIRCUMSTANCES.</p>		
	Rev	Description		BY	Date
	REVISIONS				
	REFERENCE				

Issued for:



VISTA GOLD

Issued by:



TETRA TECH

350 Indiana Street, Suite 500
Golden, Colorado 80401
(303) 217-5700 (303) 217-5705 fax

**SURFACE WATER MANAGEMENT PLAN
PROCESS PLANT AND
OPERATIONS AREA ARRANGEMENT**

Project: 2021 MT TODD FEASIBILITY STUDY DRAINAGE DESIGN	Project no.: 200-01299-21007	4520-DC-132C
Location: NORTHERN TERRITORY, AUSTRALIA	Date: 12/16/2021	

SHEET
33 OF 34



