SUPPLEMENT APPENDIX 4 – FIGURE 1-8: FLORA & FAUNA SUPPLEMENT MAP

Figure 1-8: Flora & Fauna Supplement Map

RECORDED EPBC LISTED FAUNA WITHIN 10KM OF ALIGNMENT (FROM NT FAUNA ATLAS RECORDS)

ID	EPBC_listed_Fauna	Latitude	Longitude	Distance_from_pipeline_km
1	Beach Stone-curlew	-14.2333	129.533	2.4
2	Northern Quoll	-13.75	130.68	9.6
3	Masked Owl	-13.7667	130.7	8.5
4	Gouldian Finch	-13.788	130.721	6.3
5	Partridge Pigeon	-13.75	130.75	10.0
6	Partridge Pigeon	-13.75	130.75	10.0
7	Partridge Pigeon	-13.75	130.75	10.0
8	Partridge Pigeon	-13.75	130.75	10.0
9	Partridge Pigeon	-13.75	130.75	10.0
10	Partridge Pigeon	-13.75	130.75	10.0
11	Partridge Pigeon	-13.75	130.75	10.0
12	Partridge Pigeon	-13.75	130.75	10.0
13	Partridge Pigeon	-13.75	130.75	10.0
14	Partridge Pigeon	-13.75	130.75	10.0
15	Partridge Pigeon	-13.75	130.75	10.0
16	Partridge Pigeon	-13.75	130.75	10.0
17	Partridge Pigeon	-13.75	130.75	10.0
18	Partridge Pigeon	-13.75	130.75	10.0
19	Red-cheeked Dunnart	-13.7761	131.155	5.5
20	Red-cheeked Dunnart	-13.7496	131.137	2.0
21	Red-cheeked Dunnart	-13.7297	131.146	0.4
22	Northern Quoll	-13.5457	131.229	10.9
23	Partridge Pigeon	-13.5464	131.239	10.4
24	Red-cheeked Dunnart	-13.5468	131.245	10.0
25	Northern Quoll	-13.5468	131.245	10.0
26	Northern Quoll	-13.5298	131.26	10.8
27	Partridge Pigeon	-13.5328	131.312	7.3
28	Northern Quoll	-13.53	131.37	3.0
29	Masked Owl	-13.4667	131.417	5.2
30	Hooded Parrot	-13.42	131.42	9.0
31	Northern Quoll	-13.5513	131.407	1.4
32	Northern Quoll	-13.5554	131.41	1.8
33	Northern Quoll	-13.5752	131.411	3.1
34	Partridge Pigeon	-13.5819	131.456	7.6
35	Northern Quoll	-13.5683	131.485	8.1
36	Partridge Pigeon	-13.5333	131.433	2.4
37	Partridge Pigeon	-13.5	131.55	7.4
38	Hooded Parrot	-13.4842	131.564	7.1

AREA OF VEGETATION IN HA WITHIN 10KM CORRIDOR OF ALIGNMENT

Area_Ha_within_10km	Description
1,008.4	Mangrove
35,359.7	Melaleuca viridiflora, Eucalyptus spp. low open-woodland with Chrysopogon fallax and/or Sorghum spp. grassland understorey.
220,161.8	Eucalyptus tectifica +/- Corymbia foelscheana +/- Corymbia latifolia woodland with Sorghum spp., Sehima nervosum grassy understorey
10,709.2	Eucalyptus tetrodonta, Eucalyptus miniata +/- Corymbia bleeseri woodland with Sorghum spp., Triodia spp. grassland understorey.
8,265.6	Eucalyptus tintinnans low woodland with Sorghum spp. grassland understorey.
4,257.8	Corymbia dichromophloia, Eucalyptus miniata +/- Eucalyptus tetrodonta open woodland with Triodia bitextura hummock grass understorey or Triodia spp. hummock grassland

AREA OF VEGETATION IN HA WITHIN 30M PIPELINE EASEMENT

Area_Ha_within_30m	Description
117.8	Melaleuca viridiflora, Eucalyptus spp. low open-woodland with Chrysopogon fallax and/or Sorghum spp. grassland understorey.
703.8	Eucalyptus tectifica +/- Corymbia foelscheana +/- Corymbia latifolia woodland with Sorghum spp., Sehima nervosum grassy understorey
7.6	Eucalyptus tetrodonta, Eucalyptus miniata +/- Corymbia bleeseri woodland with Sorghum spp., Triodia spp. grassland understorey.
26.8	Eucalyptus tintinnans low woodland with Sorghum spp. grassland understorey.

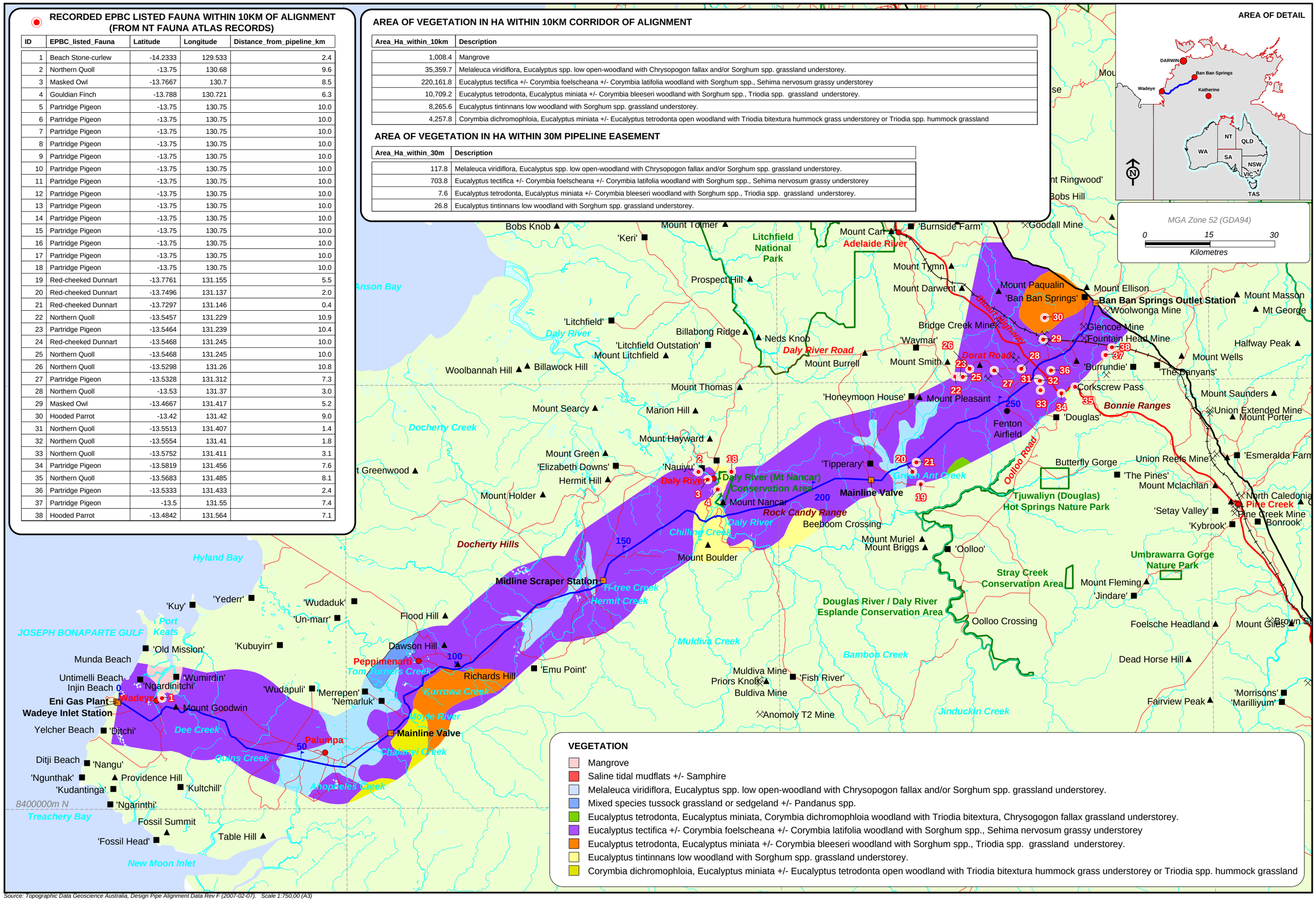

Source: Topographic Data Geoscience Australia, Design Pipe Alignment Data Rev F (2007-02-07). Scale 1:750,00 (A3)